



**NAME OF NODAL CENTRE:** Sri Ramachandra Medical College and Research Institute, Porur, Chennai 600 116

**NAME OF MEDICAL COLLEGE WHERE RBCW WILL BE HELD:** Sri Ramachandra Medical College and Research Institute, Porur, Chennai 600 116

Medical Education Unit conducted Revised Basic Course Workshop in two sessions in the year 2022. First session was conducted for the faculties of the institute between 14-07-2022 to 16-07-2022. Eighteen resource persons were involved in conducting the workshop. The second session was conducted between 19-10-2022 to 21-10-2022 for 13 faculties from Cancer Institute, Adyar and 10 faculties from Sankara Nethralaya. Eighteen resource persons were involved in conducting the workshop. The feedback received from the participants in both sessions were very good and they felt they were highly benefited. Resource persons from the institute were allotted as observers for RBCW conducted in six government and private institutions.

### Revised Basic Course Workshop (in-house)

Dates of RBCW: 14th to 16th July 2022

S No.	Name of Participant	Designation & Department
1	Dr. Elayaraja S	Associate Professor, Department of Paediatrics
2	Dr. Irfan Ismail Ayub	Professor, Department of Chest & TB
3	Dr. Abdul Majeed Arshad H	Assistant Professor, Department of Chest & TB



**SRI RAMACHANDRA**

INSTITUTE OF HIGHER EDUCATION AND RESEARCH  
(Category - I Deemed to be University) Porur, Chennai

**SRI RAMACHANDRA INSTITUTE OF HIGHER EDUCATION AND RESEARCH (DU)**

**SRI RAMACHANDRA DENTAL COLLEGE AND HOSPITAL**

<b>Year</b>	<b>Date</b>	<b>DEU Programs</b>	<b>Resource Person</b>	<b>Participants</b>
2022	7.2.2022	Virtual Teacher Training Program - Army Dental College	5	32
	14.3.2022 to 16.3.2022	Faculty Development Program Tagore Dental College	8	25
	5.7.2022 to 7.7.2022	Revised Basic course in Dental Education Technologies	14	33
	08.12.2022 to 10.12.2022	Revised Basic course workshop in Dental Education Technologies - Vivekananda Dental College	14	26

4	Dr. Abiramie C	Assistant Professor, Department of Plastic Surgery
5	Dr. Monna Pandurangi	Associate Professor, Department of Reproductive Medicine and Surgery
6	Dr. Swathy Moorthy	Associate Professor, Department of General Medicine
7	Dr. Onimi Syamala	Professor, Department of Obstetrics & Gynaecology
8	Dr. Vaishnavi S	Assistant Professor , Department of General Medicine
9	Dr. Bhargavi M V	Assistant Professor, Department of General Medicine
10	Dr. Ganesh Rajahan D	Assistant Professor, Department of Forensic Medicine & Toxicology
11	Dr. Pinnaka Subba Rao	Associate Professor, Department of Paediatric Medicine
12	Dr. Adlyne Reena Asirvatham	Associate Professor, Department of Endocrinology
13	Dr. Sarmishta M	Assistant Professor, Department of Obestetrics & Gynaecology
14	Dr. Leena Chand	Assistant Professor, Department of Biochemistry

15	Dr. Jothikrishnan M V	Assistant Professor, Critical Care Medicine
16	Dr. Anitha P	Assistant Professor, Department of Paediatric Medicine
17	Dr. Dhaarani J	Assistant Professor, Department of Paediatric Medicine
18	Dr. Christopher John	Assistant Professor, Department of Radiation Oncology
19	Dr. Sathya Narayanan M S	Assistant Professor, Department of Surgical Oncology
20	Dr. Suresh Kumar P	Assistant Professor, Department of Surgical Gastroenterology
21	Dr. Koushik A K	Associate Professor, Department of Gastroenterology
22	Dr. Selva Priya S	Assistant Professor, Department of Paediatric Surgery
23	Dr. Harsha Vardhan M	Assistant Professor, Department of Radiology
24	Dr. Murugan S	Professor & HOD, Department of Dermatology & Venerology
25	Dr. Sathish Kumar J	Professor & HOD, Department of Plastic Surgery



26	Dr. Visvanathan K	Associate Professor, Department of Neuro Surgery
27	Dr. Jebaraj R	Assistant Professor, Department of Paediatric Medicine
28	Dr. Mohini Singh	Associate Professor, Department of General Medicine
29	Dr. Balasubramaniyan J V	Associate Professor, Department of Cardiology
30	Dr. B. Vinod Kumar	Associate Professor, Department of Cardiology

---

**Dates of RBCW: 19th to 21st October 2022**  
**Participant List**

<b>S No.</b>	<b>Name of Participant</b>	<b>Designation &amp; Department</b>	<b>Name and Address of College</b>
1	Dr.Venkatraman R	Professor & Head, Department of Medical Oncology	Regional Centre for Cancer Research and Treatment, Cancer Institute (WIA), Adyar, Chennai - 600 020
2	Dr.Gangothri S	Associate Professor, Department of Medical Oncology	Regional Centre for Cancer Research and Treatment, Cancer Institute (WIA), Adyar, Chennai - 600 020
3	Dr.Parathan K K	Associate Professor, Department of Medical Oncology	Regional Centre for Cancer Research and Treatment, Cancer Institute (WIA), Adyar, Chennai - 600 020
4	Dr.Siva Sree K	Assistant Professor, Medical Oncology	Regional Centre for Cancer Research and Treatment, Cancer Institute (WIA), Adyar, Chennai - 600 020
5	Dr.Karthik Bommanna B K	Associate Professor, Department of Oncopathology	Regional Centre for Cancer Research and Treatment, Cancer Institute (WIA), Adyar, Chennai - 600 020
6	Dr.Venkatesh V	Associate Professor, Department of Surgical Oncology	Regional Centre for Cancer Research and Treatment, Cancer Institute (WIA), Adyar, Chennai - 600 020
7	Dr.Manikandan V	Assistant Professor, Department of Surgical Oncology	Regional Centre for Cancer Research and Treatment, Cancer Institute (WIA), Adyar, Chennai - 600 020
8	Dr.Punitha C	Associate Professor, Department of Anesthesia & Pain and Palliative Care	Regional Centre for Cancer Research and Treatment, Cancer Institute (WIA), Adyar, Chennai - 600 020
9	Dr.V.V.Meenakshi	Associate Professor, Department of Anesthesia & Pain and Palliative Care	Regional Centre for Cancer Research and Treatment, Cancer Institute (WIA), Adyar, Chennai - 600 020
10	Dr.Prasanna Vani	Assistant Professor, Department of Anesthesia & Pain and Palliative Care	Regional Centre for Cancer Research and Treatment, Cancer Institute (WIA), Adyar, Chennai - 600 020

11	Dr. Priya Iyer	Professor, Department of Radiation Oncology	Regional Centre for Cancer Research and Treatment, Cancer Institute (WIA), Adyar, Chennai - 600 020
12	Dr. Vasanth Christopher Jayapaul C	Associate Professor, Department of Radiation Oncology	Regional Centre for Cancer Research and Treatment, Cancer Institute (WIA), Adyar, Chennai - 600 020
13	Dr. Balasubramanian Ananthi	Associate Professor, Department of Radiation Oncology	Regional Centre for Cancer Research and Treatment, Cancer Institute (WIA), Adyar, Chennai - 600 020
14	Dr. Sripriya Krishnamoorthy	Director - Senior Consultant, Comprehensive Ophthalmology	Sankara Nethralaya (a Unit of Medical Research Foundation), New No: 41, Old No: 18, College Road, Nungambakkam, Chennai - 600006
15	Dr. Smita Praveen	Senior Consultant, Director - Academics & Registrar - TSNA Comprehensive Ophthalmology	Sankara Nethralaya (a Unit of Medical Research Foundation), New No: 41, Old No: 18, College Road, Nungambakkam, Chennai - 600006
16	Dr. Rajesh P S	Senior Consultant, In charge - CUSSN & MESU Comprehensive Ophthalmology	Sankara Nethralaya (a Unit of Medical Research Foundation), New No: 41, Old No: 18, College Road, Nungambakkam, Chennai - 600006
17	Dr. Parthapratim Dutta Majumder	Senior Consultant, Uvea	Sankara Nethralaya (a Unit of Medical Research Foundation), New No: 41, Old No: 18, College Road, Nungambakkam, Chennai - 600006
18	Dr. Rathini Lilian David	Senior Consultant Glaucoma	Sankara Nethralaya (a Unit of Medical Research Foundation), New No: 41, Old No: 18, College Road, Nungambakkam, Chennai - 600006
19	Dr. Jaya Prakash V	Consultant, Vitreo Retinal	Sankara Nethralaya (a Unit of Medical Research Foundation), New No: 41, Old No: 18, College Road, Nungambakkam, Chennai - 600006
20	Dr. Akila Ramkumar	Consultant, Pediatric	Sankara Nethralaya (a Unit of Medical Research Foundation), New No: 41, Old No: 18, College Road, Nungambakkam, Chennai - 600006
21	Dr. Sujatha V K	Consultant, Glaucoma	Sankara Nethralaya (a Unit of Medical Research Foundation), New No: 41, Old No: 18, College Road, Nungambakkam, Chennai - 600006
22	Dr. Kirthi Koka	Consultant, Oculoplasty	Sankara Nethralaya (a Unit of Medical Research Foundation), New No: 41, Old No: 18, College Road, Nungambakkam, Chennai - 600006
23	Dr. Durga Priyadarshini	Consultant Neuro Ophthalmology	Sankara Nethralaya (a Unit of Medical Research Foundation), New No: 41, Old No: 18, College Road, Nungambakkam, Chennai - 600006

**RBCW conducted at colleges allocated Nodal Centre**

S.No.	YEAR	Name of the Faculty member deputed as observer from SRMC & RI	Date of workshop	Name of the College	No.of faculty members trained
1.	2022	Dr. L. Kannan	11.01.2022 to 13.01.2022	Government Tiruvannamalai Medical College	30
2.	2022	Dr. V.P. Karthik	12.10.2022 to 14.10.2022	Andaman Nicobar Islands Medical College, Andaman	30
3.	2022	Dr. Pankaj B Shah	28.11.2022 to 30.11.2022	Sree Balaji Medical College and Hospital	30
4.	2022	Dr. K. Sowmya	09.11.2022 to 11.11.2022	GMC, Thiruvallur	30
5.	2022	Dr. R. Ramya	05.12.2022 to 07.12.2022	ESIC Medical College & PGIMSR	30
6.	2022	Dr. Leena Ravindra	15.12.2022 to 17.12.2022	MVJ Medical College	30

**Details of MEU Resource Faculty**

S. No.	Name	Designation & Department	Mobile	Email	AETCOM attended at RC	rBCW attended at RC	CISP attended	ACME/FAIMER
1.	Dr. P. V. Vijayaraghavan	Office Incharge & Convener, Nodal Centre, Professor of Orthopaedics & Vice	9840043415	vc@sriramachandra.edu.in drpvv53@gmail.com	26.06.15 & 27.06.15	29.10.14 to 31.10.14	15 <sup>th</sup> & 16 <sup>th</sup> Jan 2019 at MCI	CMCL FAIMER Fellow MCI Expert Committee Member for CISP II online webinar training

S. No.	Name	Designation & Department	Mobile	Email	AETCOM attended at RC	rBCW attended at RC	CISP attended	ACME/FAIMER
		Chancellor						
2.	Dr. Latha Ravichandran	Co-Convener-FDP, Nodal Centre, Professor & HOD of Paediatrics & Dean - Education	9444021509	larabha@gmail.com latha@sriramachandra.edu.in	26.06.15 & 27.06.15	06.10.15 to 08.10.15	15 <sup>th</sup> & 16 <sup>th</sup> Jan 2019 at MCI CISP II online webinar training by MCI Expert Group from 10 <sup>th</sup> to 12 <sup>th</sup> June 2020	PSG FAIMER Fellow ACME-2015A at SRMC & RI Diploma Level – FAIMER KEELE DL Master's in HPE – Assessment & Accreditation
3.	Dr.Pankaj B Shah	Professor & HOD of Community Medicine Co-Convener, ACME	7550208565, 8015611562	drpankajbshah@gmail.com pankajbshah@sriramachandra.edu.in	31.07.15	06.10.15 to 08.10.15	1 <sup>st</sup> & 2 <sup>nd</sup> Feb 2019 at SRMC & RI CISP II online webinar training by MCI Expert Group from 10 <sup>th</sup> to 12 <sup>th</sup> June 2020	GSMC FAIMER Fellow ACME-2015A at SRMC & RI
4.	Dr. Ramya R	MEU Coordinator, Professor, Department of General Surgery	9840095143	ramyadr99@yahoo.co.in ramya.r@sriramachandra.edu.in	31.07.15	02.09.15 to 04.09.15	1 <sup>st</sup> & 2 <sup>nd</sup> Feb 2019 at SRMC & RI CISP II online webinar training by MCI Expert Group from 10 <sup>th</sup> to 12 <sup>th</sup> June 2020	ACME 2014 at SRMC & RI, SRU CMCL FAIMER Fellow
5.	Dr.Padma Srikanth	Chairperson (FDP) Professor, Department of Microbiology Associate Dean (Research)	9884389682	srikanth_padma@rediffmail.com padmasrikanth@sriramachandra.edu.in	31.07.15	06.10.15 to 08.10.15	1 <sup>st</sup> & 2 <sup>nd</sup> Feb 2019 Online CISP II – 30 <sup>th</sup> June & 1 <sup>st</sup> July	ACME 2014 at SRMC & RI, SRU
6.	Dr. Sowmya K	Professor Department of Biochemistry (Secretary – FDP)	9600085116	sowmyasathyan@yahoo.co.in ksowmya@sriramachandra.edu.in	21 <sup>st</sup> January 2018	02.09.15 to 04.09.15	28th Feb, 1st March & 2nd March 2019 Online CISP II – 30 <sup>th</sup> June & 1 <sup>st</sup> July	ACME – 2016A at CMC Vellore

S. No.	Name	Designation & Department	Mobile	Email	AETCOM attended at RC	rBCW attended at RC	CISP attended	ACME/FAIMER
7.	Dr.Usha Vishwananth	Professor & HOD, Department of OB & GYN	93810 98707	usha0121@gmail.com	31.07.15	24.11.15 to 26.11.15	1 <sup>st</sup> & 2 <sup>nd</sup> Feb 2019 Online CISP II – 30 <sup>th</sup> June & 1 <sup>st</sup> July	ACME-2014 at SRMC & RI
8.	Dr. K. Dilara	Professor, Department of Physiology	9840067879	dilarakamaldeen@gmail.com dilarak@sriramachandra.edu.in	31.07.15	06.10.15 to 08.10.15	1 <sup>st</sup> & 2 <sup>nd</sup> Feb 2019 Online CISP II – 30 <sup>th</sup> June & 1 <sup>st</sup> July	CMCL FAIMER Fellow ACME-2015B at SRMC & RI
9.	Dr.Leena Dennis Joseph	Professor, Department of Pathology Associate Dean (Students)	9840273620	leenadj@gmail.com leenadennisj@sriramachandra.edu.in	31.07.15	06.10.15 to 08.10.15	1 <sup>st</sup> & 2 <sup>nd</sup> Feb 2019 at SRMC & RI CISP II online webinar training by MCI Expert Group from 10 <sup>th</sup> to 12 <sup>th</sup> June 2020	ACME-2015A at SRMC & RI
10.	Dr. L. Kannan	Professor, Department of Community Medicine	9941808308	kannancommed@gmail.com kannansrmccommed@gmail.com	31.07.15	06.10.15 to 08.10.15	1 <sup>st</sup> & 2 <sup>nd</sup> Feb 2019 Online CISP II – 30 <sup>th</sup> June & 1 <sup>st</sup> July	ACME-2014 - CMCL
11.	Dr. S. Saravanan	Professor, Department of General Surgery	9940027920	saravan_s_2000@yahoo.com saravanan.s@sriramachandra.edu.in	31.07.15	12.07.17 to 14.07.17	21 <sup>st</sup> to 23 <sup>rd</sup> Feb 2019 Online CISP II – 30 <sup>th</sup> June & 1 <sup>st</sup> July	ACME-2015B
12.	Dr. R. Padmavathi	Professor, Department of Physiology, Associate Dean (PG Studies)	9710404913	padmavathi.dr@gmail.com rpadmavathi@sriramachandra.edu.in	31.07.15	06.10.15 to 08.10.15	14th to 16th Feb 2019 Online CISP II – 30 <sup>th</sup> June & 1 <sup>st</sup> July	ACME- 2014
13.	Dr. Shanthi M	Professor, Department of Microbiology	9841423622	shanthismc@gmail.com shanthi.m@sriramachandra.edu.in	23.06.18	18.01.18 to 20.01.18	14th to 16th Feb 2019 at SRMC & RI CISP II online webinar training by MCI Expert Group from 10 <sup>th</sup> to 12 <sup>th</sup> June 2020	ACME 2018A at Govt Medical College, Kottayam

S. No.	Name	Designation & Department	Mobile	Email	AETCOM attended at RC	rBCW attended at RC	CISP attended	ACME/FAIMER
14.	Dr. B. Rajesh	Professor, Department of Paediatrics	9444150470	b_drrajesh@yahoo.com rajesh@sriramachandra.edu.in	31.07.15	06.10.15 to 08.10.15	28 <sup>th</sup> Feb to 2 <sup>nd</sup> March 2019 Online CISP II – 30 <sup>th</sup> June & 1 <sup>st</sup> July	St. John's Medical College 2018-A Batch
15.	Dr. Kalapana R	Professor and Head, Department of Anatomy	9566137573	kalpanasriram1@gmail.com	01.09.15	02.09.15 to 04.09.15	14 <sup>th</sup> to 16 <sup>th</sup> Feb 2019, CISP I 29 <sup>TH</sup> to 30 <sup>th</sup> Sep 2020, CISP II	ACME -2014 A at SRMC & RI
16.	Dr. Santhi Silambanan	Professor, Department of Biochemistry	9840324406	santhisilambanan@gmail.com santhisilambanan@sriramachandra.edu.in	31.07.15	06.10.15 to 08.10.15	14 <sup>th</sup> to 16 <sup>th</sup> Feb 2019, CISP I	ACME – 2016A at CMC Vellore
17.	Dr. Mohanapriya T	Professor, Department of General Surgery	9884256323	mohanapriyadr@gmail.com mohanapriya.t@sriramachandra.edu.in	23 <sup>rd</sup> to 25 <sup>th</sup> February 2021		29th to 31st May 2019 Online CISP II – 30 <sup>th</sup> June & 1 <sup>st</sup> July	ACME 2019B Batch
18.	Dr. V.P. Karthik	Associate Professor, Department of Pharmacology	9884812375	karthik.vp@sriramachandra.edu.in	23.06.2018	18.01.2018 - 20.01.2018	28 <sup>th</sup> to 30 <sup>th</sup> March 2019 Online CISP II – 30 <sup>th</sup> June & 1 <sup>st</sup> July	ACME 2017 Batch - CMC Vellore

**Dr. P.V. VIJAYARAGHAVAN**

OFFICE INCHARGE & CONVENER,  
NODAL CENTRE,  
VICE CHANCELLOR&PROFESSOR OF ORTHOPAEDICS

**Dr. S. ANANDAN**

DEAN-MEDICAL COLLEGE  
PROFESSOR OF DERMATOLOGY



# SRI RAMACHANDRA

INSTITUTE OF HIGHER EDUCATION AND RESEARCH

(Category - I Deemed to be University) Porur, Chennai

Name of the Faculty/ Department: Sri Ramachandra Dental College & Hospital

Name of the Event : Report of Revised Basic Faculty Development Workshop

Date – 5.7.22 to 7.7.22

The Dental Education Unit, Faculty of Dental Sciences organized a 3 days revised basic FDP on 5.7.22-7.7.22, at Lecture Hall 5, Faculty of Dental Sciences. 34 participants recruited for the program.

## Day 1

Google link created and online pre-test was conducted. Group dynamics, adult learning principles and system approach, the goal and roles of learners and teachers in CBDE, learning domains and leaning objectives, objective writing and matching objectives with competencies and assessment. The day was ended with Introduction to assessments.

## Day 2

The program was started with re-cap session. The first session was selecting the suitable teaching methods for objectives and competencies. Interactive small group session and hands-on session for the same. The lesson plan preparation by discussing the various components to be noted when planning a teaching session. The final session for the day is how to plan for formative assessment and internal assessment.

## Day 3

The day was started with re-cap session. Hands-on session for choosing the right assessment technique for the session objective and competencies addressed. Effective way of promoting Self-directed learning (SDL) and the participants discussed the effectiveness of SDL in today's scenario. The next two sessions were Practical and clinical skill teaching and clinical and practical assessment methods. Hands-on session of how to conduct OSCE followed with lecture on educational networking. The plenary session was conducted Post-test link was shared. Participants' feedback was taken using Google forms.

There was an appreciable improvement between pretest and posttest scores of the participants. The feedback of the sessions was in the range of excellent too good in a 5 point scale.

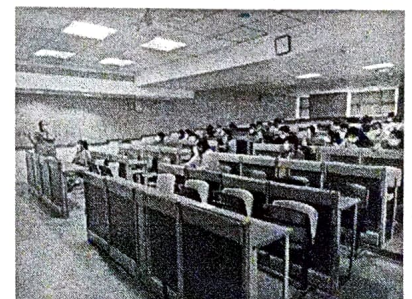
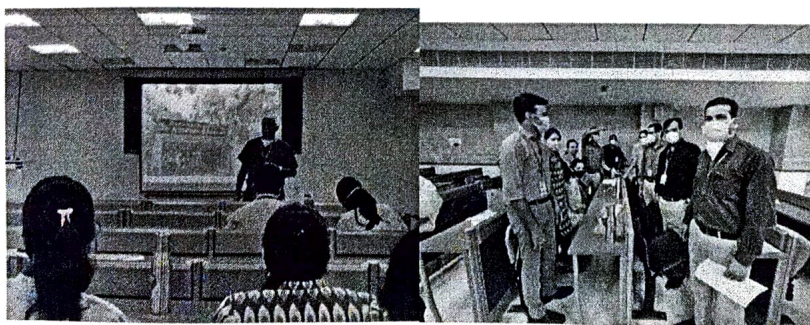

*M. R. H. RAMACHELVAN*  
Sri Ramachandra Institute of Higher Education and Research  
Porur, Chennai - 600 116.



**SRI RAMACHANDRA FACULTY OF PHARMACY, SRIHER (DU)**

**FDP ORGANISED FROM (JAN- DEC 2022)**

Date	Topic	Resource person	No of Participants
27.01.2022	FDP- Focused Workshop on Blue Print for Courses of B. Pharmacy program.	Dr. N. Vanitha Rani, Assistant Professor SRFOP, SRIHER (DU)	17
07.03.2022	FDP- Focused Workshop on Basics of Problem Based Learning	Dr. Vinod Pallath, Professor, Medical Education & amp; Research, Development Unit University of Malaya, Kuala Lumpur, Malaysia.	24
03.09.2022	FDP-Focused Workshop on “Guidelines for Framing of Question Paper”	Dr. Saba Maanvizhi Assoc. Professor, SRFOP, SRIHER (DU).	13
08.10.2022	Moodle Learning Management System for a Collaborative Learning Process” - Training -I	Dr. C. Vinodhini Dr. S. Latha Asst. Professor, SRFOP, SRIHER (DU)	11

### **FDP- Focused Workshop on Blue Print for Courses of B. Pharmacy program**

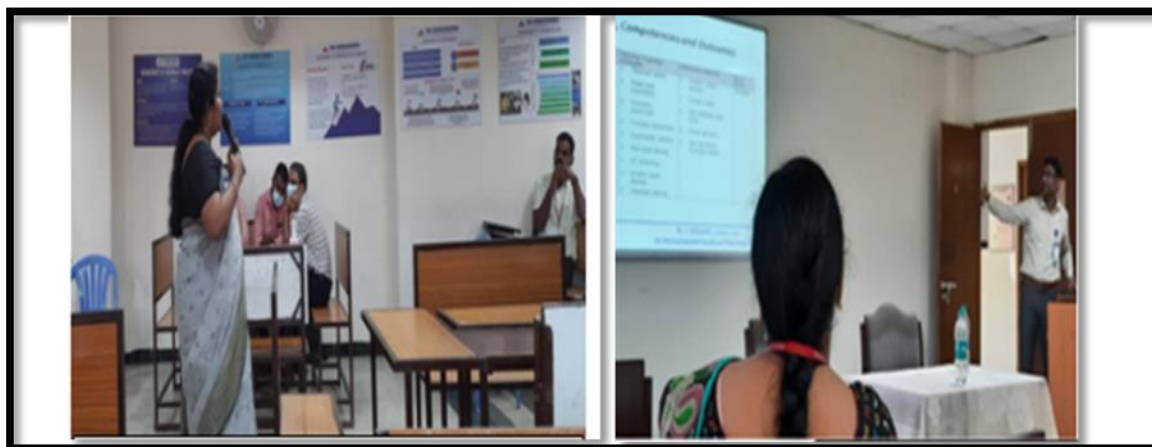

**Date:** 27.01.2022

**No. of Participants:** 17

**Resource Person :** Dr. N. Vanitha Rani, Asst Prof , SRFOP, SRIHER (DU)

### **FDP - Focused Workshop on Basics of Problem Based Learning.**



**Date:** 07.03.2022

**No of Participants :** 24

**Resource Person:** Dr. Vinod Pallath, Professor, Medical Education & Research, Development Unit , University of Malaya, Kuala Lumpur, Malaysia.

**Focused Workshop on “Guidelines for Framing of Question Paper”**



Date : 03.09.2022

**No. of Participants:** 13

**Resource Person:** Dr. Saba Maanvizhi Professor, SRFOP, SRIHER (DU)

**Focused Workshop on  
“Moodle Learning Management System for a Collaborative Learning Process”-I**

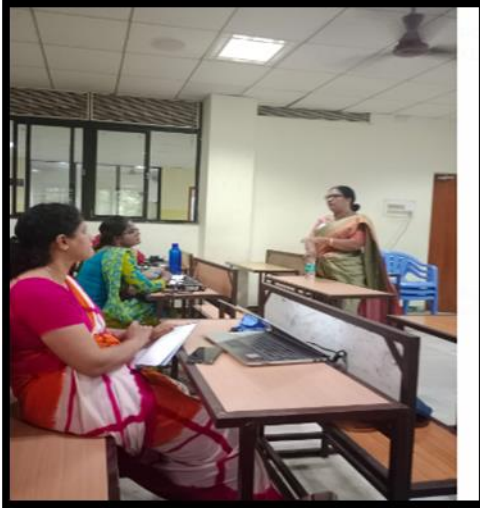

**Date :** 08.10.2022

**No of Participants :** 11

**Resource Persons :** Dr. C. Vinodhini Assoc. Prof  
Dr. S. Latha Asst. Prof,  
SRFOP, SRIHER (DU).



**SRI RAMACHANDRA**

INSTITUTE OF HIGHER EDUCATION AND RESEARCH

(Category - I Deemed to be University) Porur, Chennai

**SRI RAMACHANDRA FACULTY OF NURSING**

<b>Date</b>	<b>FDP/ Workshops/ Seminar</b>	<b>Participants benefitted</b>
28th & 29th January 2022	Webinar on Outcome based Education in Nursing Curriculum a Paradigm Shift	316
14th October 2022	5 <sup>th</sup> State level workshop conducted on Soft skills for Nurses	31
15th & 16th March 2022	Webinar on "Recapturing Insights of Diabetes & Healthcare"	298
27.10.2022- 29.10.2022	15th three-day Faculty Development Program GRT School and College of Nursing & Sri Ramachandra Faculty of Nursing on NAAC sensitization	45
04.11.2022	Continuing Professional Education programme -on Identifying Fake and Predatory Journals	100



# **SRI RAMACHANDRA**

**INSTITUTE OF HIGHER EDUCATION AND RESEARCH**

(Category - I Deemed to be University) Porur, Chennai

**SRI RAMACHANDRA FACULTY OF NURSING**

**REPORT OF WEBINAR  
OUTCOME BASED EDUCATION IN NURSING CURRICULUM –  
A PARADIGM SHIFT**



## **SRI RAMACHANDRA**

**INSTITUTE OF HIGHER EDUCATION AND RESEARCH**

(Category - I Deemed to be University) Porur, Chennai

**SRI RAMACHANDRA FACULTY OF NURSING**

**WEBINAR ON**

# **“OUTCOME BASED EDUCATION IN NURSING CURRICULUM – A PARADIGM SHIFT”**

**Date : 28<sup>th</sup> to 29<sup>th</sup> January 2022**

**Time : 09:00 am to 01:30 pm**

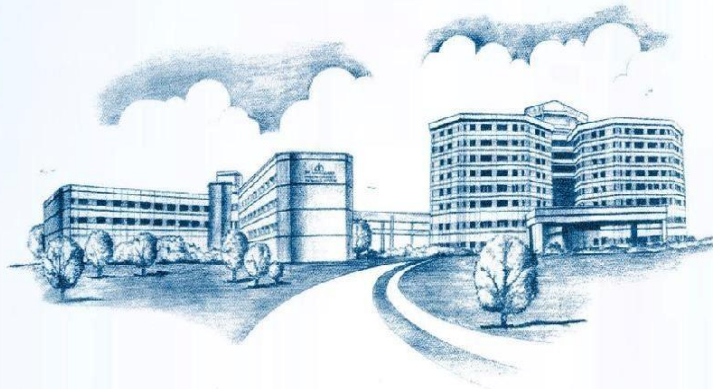

**28th & 29th JANUARY 2022, 09.00 AM – 01.30 PM**





**SRI RAMACHANDRA**

INSTITUTE OF HIGHER EDUCATION AND RESEARCH

(Category - I Deemed to be University) Porur, Chennai

WEBINAR  
ON

**OUTCOME BASED  
EDUCATION IN NURSING  
CURRICULUM -  
A PARADIGM SHIFT**

ORGANIZED BY

**SRI RAMACHANDRA FACULTY OF NURSING**



**Date: 28<sup>th</sup> and 29<sup>th</sup> January 2022**

[Click here to register](#)

Tamil Nadu Nurses and Midwives Council

Credit hours will be awarded

## **ABOUT SRIHER**

Sri Ramachandra Institute of Higher Education and Research (Deemed University) ranked among the top health sciences Universities in India, had its origin as Sri Ramachandra Medical College and Research Institute established by Sri Ramachandra Educational and Health Trust in the year 1985 as a private not-for-profit self-financing institution and dedicated to serve the society as a centre of excellence with emphasis on medical education, research and health care. The Trust achieved the task of establishing the Institution as a “Centre of Excellence” under the leadership of Late Shri. N. P. V. Ramasamy Udayar who was the Founder & Managing Trustee of the Trust and also the first Chancellor of the Deemed University. Over three decades, the institute has transformed into a full-fledged Deemed University and at present, with twelve faculties / constituent colleges, viz., Sri Ramachandra Medical College and Research Institute, Faculty of Dental Sciences, Faculty of Pharmacy, Faculty of Nursing, Faculty of Physiotherapy, Faculty of Allied Health Sciences, Faculty of Management, Faculty of Biomedical Sciences, Technology and Research, Faculty of Public Health, Faculty of Sports & Exercise Sciences, Faculty of Clinical Research, Faculty of Engineering and Technology. SRIHER has been accredited (cycle-3) by National Assessment and Accreditation Council (NAAC) with A++ Grade with CGPA of 3.53 on a four-point scale. Sri Ramachandra Faculty of Nursing, SRIHER (DU) is located in an exclusive four level building with the entire infrastructure required to learn the full spectrum of nursing care. The college offers B. Sc. Nursing (Basic), B. Sc. Nursing (Post Basic), M. Sc. Nursing, M. Sc. Nursing (Nurse Practitioner in Critical Care) Postgraduate Residency Program and Ph.D in Nursing programs. Academic collaboration with the Universities of UK and USA is our strength.

## **ABOUT THE WEBINAR**

Outcome-Based Education (OBE) is a student-centric teaching and learning methodology in which the course delivery, assessment is planned to achieve stated objectives and outcomes. OBE has become a trend and being adopted at a fast pace in various educational institutions at the moment. OBE is considered as a giant leap forward to improve the quality of higher education and help Indian graduates compete with their global counterparts. Outcomes are usually expressed in terms of a mixture of knowledge, skills, abilities, attitudes and understanding that a student will attain as a result of his/her successful engagement in a particular set of higher education experience. The traditional system of education focuses on teacher’s inputs and presume that learning has occurred but OBE demands the students to actively engage in the learning process and demonstrate his/her skills through more challenging tasks and higher order of thinking.

## **THE OBJECTIVES OF THE WEBINAR**

### **The Participants will be able to**

- ▶ Describe the basics and importance of Outcome Based Education
- ▶ Develop learning outcomes based on Outcome Based Education
- ▶ Develop a skill in mapping of outcomes and constructive alignment
- ▶ Describe the teaching and learning methods to attain Learning Outcomes
- ▶ Prepare assessment based on Outcome Based Education
- ▶ Analyze attainment calculation in Outcome Based Education
- ▶ Recognize the use of software for analysis in Outcome Based Education
- ▶ Describe the scope and challenges of Outcome Based Education in Nursing Curriculum



## CHIEF PATRONS

**Shri. V. R. Venkataachalam**

Chancellor, SRIHER (DU)

**Shri. R. V. Sengutuvan**

Pro-Chancellor, SRIHER (DU)

## PATRONS

**Dr. P. V. Vijayaraghavan**

Vice-Chancellor, SRIHER (DU)

**Dr. Makesh Vakamudi**

Dean of Faculties, SRIHER (DU)

## ORGANIZING CHAIRPERSON

**Dr. S. J. Nalini**

RN, RM, M.Sc. (N), PhD

Professor and Principal

Sri Ramachandra Faculty of Nursing, SRIHER (DU)

## ORGANIZING SECRETARY

**Dr. Ramesh C**

RN, RM, M.Sc. (N), PhD

Assistant Professor,

Sri Ramachandra Faculty of Nursing, SRIHER (DU)

## CO SECRETARY

**Dr. K. Sathiya**

RN, RM, M.Sc. (N), PhD

Lecturer

Sri Ramachandra Faculty of Nursing, SRIHER (DU)

## TREASURER

**Dr. R. Poongodi**

RN, RM, M.Sc. (N), PhD

Assistant Professor

Sri Ramachandra Faculty of Nursing, SRIHER (DU)

## RESOURCE PERSONS



**Dr. Latha Ravichandran**

MBBS, DCH, DNB (Paediatric Medicine)  
Assoc. Dean, Education  
Professor, Dept of Paediatric Medicine,  
SRIHER (DU), Porur, Chennai-116



**Prof. Dr. S. J. Nalini**

RN, RM, M.Sc. (N), PhD  
Principal,  
Sri Ramachandra Faculty of Nursing, SRIHER (DU),  
Porur, Chennai-116



**Dr. N. Muthumani**

M.Sc, M. Phil., NET, Ph.D.,  
Principal,  
PPG College of Arts & Science,  
PPG Memorial Charitable Trust,  
Coimbatore-641035



**Dr. Shanmugavadivu Pichai**

M.C.A., MBA, Ph.D  
Professor of Computer Science and Applications,  
The Gandhigram Rural Institute  
(Deemed to be University),  
Gandhigram, Dindigul



**Prof. Narasimman Swaminathan**

MPTH (Cardio-Pulmonary); FAIMER Fellow  
Vice Principal,  
Sri Ramachandra Faculty of Allied Health Sciences,  
SRIHER (DU), Porur, Chennai -116



**Dr. A. Seethalakshmi**

RN, RM, M.Sc. (N), PhD  
Asst. Dean (Students)  
Reader &HOD, Dept. of Nursing Foundation,  
FON, SRIHER (DU),  
Porur, Chennai-116



**Mr. M. V. Kalidas**

B.Tech, PG in Business Analytics.  
Director,  
Inpods India Pvt Ltd,  
Bengaluru.



**Dr. Ramesh C**

RN, RM, M.Sc. (N), PhD  
Assistant Professor,  
Sri Ramachandra Faculty of Nursing,  
SRIHER (DU), Porur, Chennai -116

## Programme Schedule

### Day 1 – 28.01.2022 (Friday)

09.00 – 09.15 am	Inauguration	
09.15 – 09.30 am	Pre - Test	
09.30 – 10.15 am	An Overview on Outcome Based Education and OBE framework	<b>Prof. Dr. Latha Ravichandran</b> MBBS, DCH, DNB (Paediatric Medicine) Assoc. Dean, Education SRIHER (DU), Porur, Chennai-116
10:15 – 11:15 am	Graduate Attributes, Student Learning Outcomes and Designing of learning outcomes	<b>Dr. N. Muthumani</b> M.Sc, M. Phil., NET, Ph.D., Principal, PPG College of Arts & Science
11:15 – 12:15 pm	Mapping of Outcomes and Constructive Alignment	<b>Prof. Narasimman Swaminathan</b> MPTh (Cardio-Pulmonary); FAIMER Fellow Vice Principal, SRFAS, SRIHER (DU)
12.15 – 01:15 pm	Teaching and Learning Methods to attain Learning Outcomes	<b>Dr. A. Seethalakshmi</b> RN, RM, M.Sc. (N), PhD Reader, SRFON, SRIHER (DU)

### Day 2 – 29.01.2022 (Saturday)

09.00 – 10.00 am	Blueprint – An approach to question paper setting based on OBE	<b>Dr. S. J. Nalini</b> RN, RM, M.Sc. (N), PhD Principal, SRFON, SRIHER (DU)
10.00 – 11.00 am	Attainment Calculation in Outcome Based Education and Essentials of Revised NAAC Framework	<b>Dr. Shanmugavadivu Pichai</b> M.C.A., MBA, Ph.D Professor, The Gandhigram Rural Institute
11:00 – 12:00 pm	Use of software for Analysis in Outcome Based Education	<b>Mr. M. V. Kalidas</b> B.Tech, PG in Business Analytics. Director, Inpods India Pvt Ltd
12:00 – 01:00 pm	Adapting Outcome Based Education in Nursing Curriculum-Scope and Challenges	<b>Dr. Ramesh C</b> RN, RM, M.Sc. (N), PhD Assistant Professor, SRFON, SRIHER (DU)
01.00 – 01:15 pm	Post-test and feed back	



## WHO CAN PARTICIPATE?

- ▶ Nursing Faculty
- ▶ PhD Scholars
- ▶ Nurses
- ▶ Postgraduate Nursing Students

## WORKSHOP FEE

Registration Fee : Rs.300  
Note : Registration fee is non refundable  
Mode of Payment : Online

Last date for registration : 25.01.2022

CLICK HERE TO PAY AND REGISTER:

Link : <https://digicampus.sriramachandra.edu.in/nursing-registrations/add>

## FOR FURTHER DETAILS

### Dr. Ramesh C

Workshop Organizing Secretary  
Assistant Professor, Dept. of Medical Surgical Nursing  
Sri Ramachandra Faculty of Nursing  
Sri Ramachandra Institute of Higher Education & Research (DU)  
Porur, Chennai-600 116  
Ph: 044 - 4592 8785 (Direct) Mobile No: 98800 55512  
E-mail: [obeworkshop2022@gmail.com](mailto:obeworkshop2022@gmail.com)

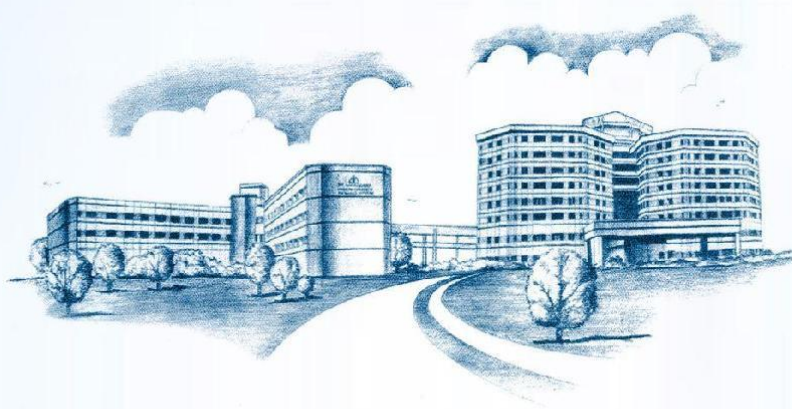

WEBINAR ORGANIZING COMMITTEE

**Organizing Chairperson****Prof. Dr. S. J. Nalini****Organizing Secretary****Dr. Ramesh C****Co-Secretary****Dr. K.Sathiya****Treasurer****Dr.R.Poongodi**

S.No.	Committees	Chairperson	Members
1.	Technical Committee	 Dr. S. Rajeswari	  Mrs. Vijayasamundeeswari Mrs. S. Archana
2.	Scientific Session	 Dr. A. Seethalakshmi	  Dr. Lisy Jospheh Mrs. Maria Mazarello
3.	Registration and certificate	 Mrs. Sara Sapharina.GJ	    Ms. Geetha Ms. Mahadevi, Mr. John Bosco Mrs. Santhi
4.	Hall & stage arrangements	 Mrs. Nalini. S	  Mrs. P. Geetha Mrs. C.S. Sumathi
5.	E- Banner	 Dr. A. Porkodi	
6.	Minutes	 Dr. A. Manjula	
7.	Compering	 Mrs. Jyothi K	
8.	Conference Evaluation pre-test and post-test	 Dr. S. Santhi	  Dr. S. Aruna, Mrs. Kavitha

## DETAILS OF PARTICIPANTS

### FACULTY OUTSIDE

S. No	Name	Designation	Name of the Participant
1	Akshay Shivaji Dudhe	Ph.D Scholar	KIMS (DU), Karad, Maharashtra
2	Aldrin Vas	Asst. Professor	Alva's College of Nursing, Moodbidri
3	Ambiy V Vijayakumar	Assistant Professor	Kiran Nursing College
4	Anisha V S	Assistant Professor	New Royal College of Nursing
5	Anjana S	Associate Professor	New Royal College of Nursing, Bangalore
6	Anuradha C	Associate Professor	Apollo College Of Nursing, Chennai
7	Anusha Anand.K	Nursing Tutor	MMM College Of Nursing, Chennai
8	Arul Rani. I(Sr.)	Asst. Professor	Bon Secours College of Nursing
9	Aruljothi V	Associate Professor	Hind Institute of Medical Sciences
10	Arunthathi.J	Lecturer	Padmavathi School Of Nursing
11	Aseela S	Assistant Professor	Govt.College of Nursing, Thiruvananthapuram
12	Asokan R	Professor	Faculty of Nursing, KIIT Deemed to Be University
13	Aswathy G A	Lecturer	Sree Devaraj Urs College of Nursing
14	Aurelia Anita Ekka	Tutor	Narayan Nursing College
15	Balasubramanian K	Asst. Professor	Vinayaka Mission's Annapoorana College of Nursing-Salem
16	Beulah Mercy Mary	Professor	Florida College Of Nursing
17	Beena Koshy	Asst. Professor	Govt. College Of Nursing, Thiruvananthapuram
18	Bhavani P	Nurse Midwife	9MB Pregnancy Info
19	Bhavana Junagade	Associate Professor	MGM Medical College, Navi Mumbai, Maharashtra
20	Buvaneswari.R	Lecturer	College Of Nursing, JIPMER
21	Beula J	Asst. Professor	MMM College Of Nursing
22	Bincy Varghese	Associate Professor	Sahara College Of Nursing
23	Bincy.P	Senior Lecturer	MIMS College Of Nursing
24	Binsha Pappachan C	Professor & HOD	Father Muller College of Nursing
25	Chetanpriya.S	Tutor	Sri Devaraj Urs College of Nursing Tamaka Kolar Karnataka State
26	Chirag Trivedi	Assistant Professor	Kumud Bupesh Institute of Nursing, Ganpat University, Mehsana
27	Deepali Rawat	Nursing Tutor	Uttaranchal University
28	Dinesh Selvam S.Dr	Principal & Professor	Sarvodaya College Of Nursing

29	Divya. T. S	Associate Professor	Sivagiri Sree Narayana Medical Mission College of Nursing, Varkala, Trivadrum,
30	Donna Wanda Mary Khyriem	General Duty Matron	151 Base Hospital, Guwahati
31	Firoz Mansuri	Vice Principal	Jaiswal College Of Nursing
32	Flavia Castelino. Dr	Principal	Sri Adarsha College of Nursing, Udupi
33	Gaikwad Sujata Govindrao	Tutor	MGM Mother Teresa College Of Nursing Aurangabad
34	Gangadevi.P	Tutor / Clinical Instructor Nursing	AIIMS Jodhpur
35	Geeta Singh	Nursing Tutor	Himalayan College of Nursing
36	Gitty Annie Thomas	Tutor	MMM College of Nursing Chennai
37	Godwin.SR	Assistant Professor	Jubilee Mission College of Nursing
38	Golda Sahaya Rani.R.Dr	Professor	Shri Sathya Sai College of Nursing
39	Grace Madonna Singh	Associate Professor	Himalayan College of Nursing, Swami Rama Himalayan University
40	Harleen Kaur	Associate Professor	Swami Rama Himalayan University
41	Helen Shaji.C.J Dr	Principal Cum Professor	Shri Sathya Sai College of Nursing
42	Indumathi.K	Asso. Professor	Karpaga Vinayaga College of Nursing
43	Jagmohan Nagar	Head Of Department	Jaiswal College Of Nursing
44	Jancy Mary	Tutor	MMM College of Nursing, Chennai
45	Jasmine	Lecturer	East Point College of Nursing
46	Jasmine Joseph.Dr	Principal	East Point College of Nursing
47	Jayanthi. C	Professor	Sri Krishna College of Nursing
48	Jenilin Sujatha P	Tutor	MMM College of Nursing Chennai
49	Jenish Varghese	Assistant Professor	M.O.S.C. Medical College, Kolenchery
50	Jennifer Freeda Menezes	Asst. Professor	Moodalkatte College Of Nursing
51	Janarthanan. B	Lecturer	College Of Nursing, JIPMER, Puducherry
52	Jesi Malar.P	Nursing Tutor	Bon Secours College of Nursing
53	Jeyarani.S	Professor	East Point College of Nursing
54	Julin K Thomas	Tutor	MMM College of Nursing
55	Jyothi.G	Associate Professor	East Point College of Nursing
56	Kalaiselvi Xavier.A.Dr	Professor	MMM College of Nursing
57	Kamli Prakash	Professor	Himalayan College of Nursing SRHU
58	Kanwaljeet Kaur	Associate Professor	MGM Mother Teresa College Of Nursing
59	Karthigaiselvi.A	Assistant	Velammal College of Nursing

		Professor	
60	Kavitha M. Dr	Professor	MMM College Of Nursing
61	Kanchan Bala.Dr	Assistant Professor	Swami Rama Himalayan University
62	Kavitha. R	Associate Professor	SRM College Of Nursing
63	Kavitha.P	Assistant Professor	SRM College Of Nursing
64	Kesiyaruthamirthakumari . R	Assistant Professor	Apollo College Of Nursing
65	Kingsle Kishore Coumar M F	NABH Coordinator	Mahatma Gandhi Medical College and Research Institute
66	Komala H H K	Professor	Adichunchanagiri College Of Nursing
67	Kurvatteppa Halemani	Lecturer	College Of Nursing, Sanjay Gandhi Post Graduate Institute Of Medical Sciences
68	Latha U S	Lecturer	M S Ramaiah Institute Of Nursing Education And Research
69	Laxmi Kumar	Assistant Professor	Himalayan College Of Nursing, SRHU, Jolly Grant, Dehradun
70	Lekha Viswanath	Professor Cum Quality Manager	Swami Rama Himalayan University
71	Lissy John	Nursing Superintendent	Ramaiah Medical College Hospital
72	Mahalakshmi.A.L	Professor	Shri Sathya Sai College Of Nursing
73	Mahalakshmi.J	Tutor	MMM College Of Nursing
74	Mahalakshmi.S	Professor	Shri Sathya Sai College Of Nursing
75	Mahesh Bhupal Chendake	Associate Professor	Krishna Institute Of Nursing Sciences Karad
76	Mercy Gnana Suganthi.J	Reader	MMM College Of Nursing
77	Malarvizhi. A	Nursing Tutor	E. S College Of Nursing
78	Malarvizhi.M	Former Lecturer	Faculty of Nursing, SRU
79	Manimala. S	Nursing Tutor	SRM College Of Nursing
80	Manimehalai.M	Vice Principal	V.V.Vanniaperumal Nursing College For Women
81	Manipadavu Shruti Dayanand	Lecturer	Father Muller College Of Nursing
82	Manisha Christanand Gholap	Associate Professor	Krishna Institute Of Nursing Sciences, Karad
83	Manjula Devi.S	Assistant Professor	New Royal College Of Nursing
84	Margaret Ranjitham.S.Dr	Principal	Nehru Nursing College, Vallioor, Tirunelveli District
85	Mary Jyothi Oss.Sr	Associate Professor	Pushpagiri College Of Nursing
86	Monica	Lecturer	East Point College Of Nursing



87	Monica Job	Lecturer	East Point College Of Nursing
88	Motcha Rakkini L	Professor	Faculty Of Nursing, Dr. M.G.R. Educational and Research Institute
89	Mr Raghavendra Nayak	Lecturer	Manipal College Of Nursing Manipal
90	Mrs ANITHA KS	Assistant Professor	Government College Of Nursing Thiruvananthapuram
91	Muthulakshmi.A	Assistant Professor	Velammal College Of Nursing
92	Nagalakshmi.K	Asst.Lecturer	Ramaiah Institute Of Nursing Education And Research
93	Nagamalli R	Professor	MIMS College Of Nursing Nellimarla VIZIANAGARAM
94	Nirmala Fernandes	Asst Professor	Kaher Institute Of Nursing Sciences
95	Nitanjali Vaibhav Patil.Dr	Assistant Professor	KIMSDU'S KINS Karad
96	Packialakshmi K	Assistant Professor	Faculty Of Nursing, Dr MGR Educational And Research Institute
97	Parameswari.M	Professor	Faculty Of Nursing, Dr.M.G.R. Educational And Research Institute, Chennai
98	Ponchitra.R.DR	Professor And Vice Principal	MGM New Bombay College Of Nursing
99	Ponmalar.A	Principal	St Xavier School And College Of Nursing
100	Poornima .M	Assistant Professor	M.S.Ramaiah Institute Of Nursing Education And Research
101	Poulami Pramanik	Staff Nurse Grade Ii	M R Bangur Hospital, Kolkata
102	Prabha K Dasila.Dr	Professor & Director	MGM New Bombay College Of Nursing, MGMIHS, Kamothe, Navi Mumbai
103	Prabha B P	Lecture	East Point College Of Nursing
104	Prabha Devi. N	Assistant Professor	MGM Mother teresa College Of Nursing
105	Prabhat Kumar	Lecturer/PhD Scholar	Era University, Lucknow
106	Prashant Kumar Singh	Lecturer	G.S.R.M Memorial College Of Nursing
107	Preethi Mathew	Associate Professor	MGM NEW Bombay College Of Nursing
108	Preeti Prabha	Assistant Professor	Himalayan College Of Nursing,Swami Rama Himalayan University
109	Priya.V	Professor	PSG College Of Nursing
110	Priyadharsini.K	Lecturer	MMM College Of Nursing
111	Priyanka Thakur	Assistant Professor	National College Of Nursing, Barwala, Hisar
112	Punitha Josephine.Dr	Vice Principal	Karpaga Vinayaga College Of Nursing,

			Chengalpet Dt
113	Rajashri Bhagwat Karale	Associate Professor	Krishna Institute Of Medical Sciences Deemed To Be University Karad
114	Rajashri Shripathi Siddeshwar	Lecturer	M. S. Ramaiah Institute Of Nursing Education And Research
115	Rajesh Kumar Sharma. Dr	Associate Professor	Himalayan College Of Nursing, Swami Rama Himalayan University Dehradun
116	Rajeshwari C	Nursing Tutor	Himalayan College Of Nursing
117	Ramya.S.N	Assistant Professor	M.S.Ramaiah Institue Of Nursing Education And Research
118	Reddamma Gg	Lecturer	Govt College Of Nursing Fort Bangalore
119	Reena A Thankaraj	Assistant Professor	Govt College Of Nursing
120	Rema Muktieh	Tutor	Mmm College Of Nursing
121	Remiya Mohan	Assistant Professor	College Of Nursing, Aaims Jodhpur
122	Rinki Debnath	Associate Professor	Apollo Institute Of Nursing
123	Roselinanitha Margreat	Nursing Tutor	MMM College Of Nursing
124	Ruth Kezia.S	Tutor	MMM College Of Nursing
125	Sanchita Pugazhendi	Professor And Dean	Himalayan College Of Nursing, Swami Rama Himalayan University
126	Sandhya Negi	Nursing Tutor	Himalayan College Of Nursing SRHU
127	Sandhya V Chacko	Nursing Tutor li	Himalayan College Of Nursing
128	Saranya.R	Associate Professor	Srm Trichy College Of Nursing
129	Sasikala P	Asst Professor	MMM College Of Nursing
130	Suja.J.S	Asst Professor	Govt.College Of Nursing
131	Satishchandra Tukaram Buyite	Principal	MGM Mother Teresa College Of Nursing. Aurangabad
132	Selva Mary Devakani. J	Assistant Professor	SRM College Of Nursing
133	Selvarani Panneerselvam.Dr	Associate Professor	King Khalid University
134	Sujatha.T.Dr	Professor	Shri Sathya Sai College Of Nursing
135	Shanmugapriya Kannan	Nursing Tutor	JIPMER Pondicherry
136	Sindhu Thomas.Dr	Assistant Professor	MGM College of Nursing, Mumbai
137	Shanthi P	Associate Professor	VELAMMAL College Of Nursing
138	Sharmila J. Dr	Professor	College Of Nursing Sciences, Dayananada Sagar University
139	Sharmila T	Nursing Director	Al Abeer Medical Group Saudi Arabia
140	Sharon Grace Joseph	Assistant	MMM College Of Nursing

		Professor	
141	Shejila C H	Professor	MIMS College Of Nursing, Malappuram, Kerala
142	Shini M	Lecturer	MMM College Of Nursing
143	Shivaleela Upashe	Associate Professor	Nitte Usha Institute Of Nursing Sciences Nitte Deemed To Be University
144	Shrikant K Nair	Nursing Tutor	AIIMS Jodhpur
145	Shruthi PT	Lecturer	East Point College Of Nursing
146	Shweta Saisagar Kshirsagar	Associate Professor	K.J Somaiya College Of Nursing
147	Srinivasan A	Nursing Officer	Central Institute Of Psychiatry,Kanke,Ranchi-834006
148	Subha Sankari	Principal	National College Of Nursing
149	Sudharani B Banappagoudar.Dr	Professor	School Of Nursing Science, ITM University,Gwalior(MP)
150	Suja.J.S	Asst Professor	Govt.College Of Nursing
151	Sujatha.P	Assistant Lecturer	M.S.Ramaiah Institute Of Nursing Education And Research
152	Sujitha Jebarose Jebanesy.T	Assistant Professor	Faculty Of Nursing, Dr.M.G.R. Educational And Research Institute
153	Suman Lata	Nursing Tutor	Swami Rama Himalayan University
154	Sumathi Nagarajan.Dr	Assistant Professor	Farasan University College
155	Sumathi.G DR	Principal	Meenakshi College Of Nursing
156	Sumathy.P	Professor	Kasturba Gandhi Nursing College
157	Susan Jacob	Professor	MGM New Bombay College Of Nursing
158	Tanuja.TV	Assistant Lecturer	East Point College Of Nursing
159	Teresa Joaquim Vaz	Clinical Instructor	K.J Somaiya College Of Nursing
160	Thanga Asha Aurelia S. A	Professor	New Royal College Of Nursing
161	Thanga Raj.B	Lecturer	Manipal College Of Nursing, MAHE, Manipal
162	Thenmozhi.A	Lecturer	Vinayaka Mission's Annapoorana College Of Nursing, Salem
163	Thone.L	Student	St. John's College Of Nursing
164	Tukaram Zagade.Dr	Professor	Krishna Institute Of Nursing Sciences KIMSDU, Karad
165	Ugin Juliyet M P	Associate Professor	Bon Secours College Of Nursing
166	Umesh Nandgaon	Asst. Professor	Kaher Institute Of Nursing Sciences
167	Vahitha.S	Lecturer	College Of Nursing JIPMER
168	Vaishnavi Bhanudas Rathod	Clinical Instructor	Mgm Mother Teresa College Of Nursing, Aurangabad
169	Vandana Shankar Kumbhar	Associate Professor	Mgm New Bombay College Of Nursing

170	Varsha Bhagwan Kondke	Msc Tutor	MGM Mother Teresa College Of Nursing
171	Vijayasri	Lecturer	Indrani College Of Nursing
172	Vinnoli	Tutor	Mmm College Of Nursing
173	Vishwanath Biradar.Dr	Professor	MGM Mother Teresa College Of Nursing Aurangabad
174	Zealous Mary. C	Vice Principal - Admin	MMM College Of Nursing

### STUDENTS OUTSIDE

S. No	Name	Designation	Name of the Participant
1	Ambili Sebastian.Sr	Postgraduate Nursing Student	St. John's College of Nursing
2	Aarti Patil	PG Student	Mgm New Bombay College of Nursing Kamothe
3	Abisha. E	Post Graduate Nursing Student	St. Johns College of Nursing
4	Amrutha C	Msc Nursing Student	St.Johns College Of Nursing
5	Amsavalli.K	M.Sc., Nursing	Sri Manakula Vinayagar Nursing College
6	Arulmozhi.P	Msc Nursing Student	Adhiparasakthi College Of Nursing
7	Asvini.M	M.Sc.,Nursing, 1st Year,	Sri Manakula Vinayagar Nursing College, Puducherry
8	Aswini Sagaya Marry.S	M.Sc., Nursing	Sri Manakula Vinayagar Nursing College
9	Deepa.P	M.Sc.,Nursing 1st Year	Sri Manakula Vinayagar Nursing College
10	Dheeraj K P	Msc Nursing Student	Govt. College of Nursing Kozhikode
11	Dhivya.K	M.Sc.,Nursing, 1st Year	Sri Manakula Vinayagar Nursing College,Puducherry
12	Durgadevi.R	M.Sc., Nursing	Sri Manakula Vinayagar Nursing College
13	Esther Lalhriatpuii	M.Sc Nursing Student	St. John's College of Nursing
14	Eva Aihun Mary Kharlyngdoh	Post Graduate Nursing Student	St John's College of Nursing
15	Jayisamma Varghese.Sr	Post Graduate Nursing Student	St. Johns College of Nursing, Bangalore
16	Joselin Sweetly S	Post Graduate Student	St John College of Nursing

17	Joseph Jeevan Raj	M.Sc Student	Madha College of Nursing
18	Keisham Priyaluxmi Devi	MSc Nursing Student	St.John's College Of Nursing Bangalore
19	Keneisanuo Kechu	M.Sc Student	St.Johns College Of Nursing Bangalore
20	Kimberly Ralte	1st Year M.Sc Nursing Student	St John's College Of Nursing
21	Komal Babasaheb Kathare	M. Sc Student	MGM College of Nursing, Mumbai
22	Kowsalya.R	M.Sc., Nursing, 1st Year	Sri Manakula Vinayagar Nursing College,Puducherry.
23	Laldinpuii	Msc Student	St John's College Of Nursing
24	Lalhruaitluangi	M.Sc Nursing Student	St. John's College Of Nursing
25	Lavanya.M	Msc Nursing Student	Adhiparasakthi College Of Nursing
26	Magi Varghese.Sr	Post Graduate Nursing Student	St. Johns College Of Nursing, Bangalore
27	Mahesh Pardeshi	1 St Yr Msc Student	MGM New Bombay College Of Nursing
28	Malsawmtluangi Ralte	1st Year Msc Nursing Student	St. John's College Of Nursing
29	Malsawmtluangi.C	Msc (Nursing)	St. Johns College Ogf Nursing
30	Mansi Kambli	PG Student	MGM New Bombay College Of Nursing
31	Mareila T.J	M.Sc Student	St John's College Of Nursing Bangalore
32	Minakshi Musale	M.Sc Student	MGM New Bombay College Of Nursing Kamothe
33	Ngoruw Kepning	Msc Nursing 1st Year	St. John College Of Nursing
34	Pavithra P	Msc Nursing	St John's College Of Nursing
35	Pavithra.A	Msc Nursing	Adhiparasakthi Nursing College
36	Patil Ankita Ambaranath	Student	MGM New Bombay College Of Nursing, Kamothe
37	Ramkumar.S	M.Sc. Nursing	Sri Manakula Vinayagar Nursing College
38	Ramya.R	M.Sc.,Nursing, 1st Year	Sri Manakula Vinayagar Nursing College, Pondicherry.
39	Revathy. T	M. Sc Nursing	Mailam Nursing College
40	Riya Kumari	Post Graduate Nursing Student	St John's College Of Nursing
41	Rukshar Bano	MSc Student	St John's College Of Nursing, Bangalore
42	Shanthi.Sr	Post Graduate Nursing Student	St. John's College Of Nursing
43	Sevvanthi.P	Msc., Nursing	Sri Manakula Vinayagar Nursing College

44	Shraddha	PG Student	MGM College Of Nursing
45	Suchatha.S	M.Sc.,Nursing ,1st Year	Sri Manakula Vinayagar Nursing College, Puducherry.
46	Tejal Karlekar	M. Sc Nursing	MGM New Bombay College Of Nursing
47	Thirumuraiselvi.J	M.Sc.,Nursing, 1st Year	Sri Manakula Vinayagar Nursing College, Pondicherry
48	Thone.L	M.Sc Student	St. John's College Of Nursing
49	Vaishnavi.K	M.Sc., Nursing 1 Yr Student	Sri Manakula Vinayagar Nursing College, Puducherry
50	Vennila.M	M.Sc Student	Sri Manakula Vinayagar Nursing College

### FACULTY – SRI RAMACHANDRA FACULTY OF NURSING

S. No.	Name of the Faculty	Designation	Name of the Institution
1	Dr. S. J. Nalini	Professor & Principal	Sri Ramachandra Faculty of Nursing, SRIHER (DU)
2	Dr. S. Santhi	Professor	Sri Ramachandra Faculty of Nursing, SRIHER (DU)
3	Dr. G. Neelakshi	Professor	Sri Ramachandra Faculty of Nursing, SRIHER (DU)
4	Dr. Anita David	Reader	Sri Ramachandra Faculty of Nursing, SRIHER (DU)
5	Dr. S. Rajeswari	Reader	Sri Ramachandra Faculty of Nursing, SRIHER (DU)
6	Dr. A. Seethalakshmi	Reader	Sri Ramachandra Faculty of Nursing, SRIHER (DU)
7	Dr. S. Aruna	Reader	Sri Ramachandra Faculty of Nursing, SRIHER (DU)
8	Dr. A. Porkodi	Reader	Sri Ramachandra Faculty of Nursing, SRIHER (DU)
9	Dr. R. Poongodi	Assistant Professor	Sri Ramachandra Faculty of Nursing, SRIHER (DU)
10	Dr. Ramesh. C	Assistant Professor	Sri Ramachandra Faculty of Nursing, SRIHER (DU)
11	Mrs. K. Kavitha	Lecturer	Sri Ramachandra Faculty of Nursing, SRIHER (DU)
12	Mrs. P. Geetha	Lecturer	Sri Ramachandra Faculty of Nursing, SRIHER (DU)
13	Mrs. D. Geetha	Lecturer	Sri Ramachandra Faculty of Nursing, SRIHER (DU)
14	Mrs. S. Nalini	Lecturer	Sri Ramachandra Faculty of Nursing, SRIHER (DU)
15	Mrs. S. Umadevi	Lecturer	Sri Ramachandra Faculty of Nursing, SRIHER (DU)

16	Dr. K. Sathiya	Lecturer	Sri Ramachandra Faculty of Nursing, SRIHER (DU)
17	Mrs. G. J. Sara Sapharina	Lecturer	Sri Ramachandra Faculty of Nursing, SRIHER (DU)
18	Mrs. A. Manjula	Lecturer	Sri Ramachandra Faculty of Nursing, SRIHER (DU)
19	Mrs. P. Vijayasamundeeswari	Lecturer	Sri Ramachandra Faculty of Nursing, SRIHER (DU)
20	Dr. Lisy Joseph	Lecturer	Sri Ramachandra Faculty of Nursing, SRIHER (DU)
21	Mrs. V. Santhi	Lecturer	Sri Ramachandra Faculty of Nursing, SRIHER (DU)
22	Mrs. K. Anantharani	Lecturer	Sri Ramachandra Faculty of Nursing, SRIHER (DU)
23	Ms. M. Mahadevi	Lecturer	Sri Ramachandra Faculty of Nursing, SRIHER (DU)
24	Mrs. K. Jyothi	Lecturer	Sri Ramachandra Faculty of Nursing, SRIHER (DU)
25	Ms. E. Durga Devi	Clinical Instructor	Sri Ramachandra Faculty of Nursing, SRIHER (DU)
26	Mrs. S. Archana	Clinical Instructor	Sri Ramachandra Faculty of Nursing, SRIHER (DU)
27	Mrs. T. N. Jayashyni	Clinical Instructor	Sri Ramachandra Faculty of Nursing, SRIHER (DU)
28	Mrs. S. Vinovani	Clinical Instructor	Sri Ramachandra Faculty of Nursing, SRIHER (DU)
29	Ms. N. S. Sujatha	Clinical Instructor	Sri Ramachandra Faculty of Nursing, SRIHER (DU)
30	Mrs. C. S. Sumathi	Clinical Instructor	Sri Ramachandra Faculty of Nursing, SRIHER (DU)
31	Mrs. A. Maria Mazarrello	Clinical Instructor	Sri Ramachandra Faculty of Nursing, SRIHER (DU)
32	Ms. A. Delvi	Clinical Instructor	Sri Ramachandra Faculty of Nursing, SRIHER (DU)
33	Mr. J. John Bosco	Clinical Instructor	Sri Ramachandra Faculty of Nursing, SRIHER (DU)

#### STUDENTS – SRI RAMACHANDRA FACULTY OF NURSING

S. No.	Name of the Students	Designation	Name of the Institution
<b>B.Sc Nursing (Post Basic ) First Year</b>			
1	Joythi S	Student	Sri Ramachandra Faculty of Nursing, SRIHER (DU)
2	Marya Filamenal	Student	Sri Ramachandra Faculty of Nursing, SRIHER (DU)

	S		
3	Sagunthala K	Student	Sri Ramachandra Faculty of Nursing, SRIHER (DU)
4	Durga R	Student	Sri Ramachandra Faculty of Nursing, SRIHER (DU)
5	Manjula K	Student	Sri Ramachandra Faculty of Nursing, SRIHER (DU)
6	Anusuya P	Student	Sri Ramachandra Faculty of Nursing, SRIHER (DU)
7	Sathiya Devi S	Student	Sri Ramachandra Faculty of Nursing, SRIHER (DU)
8	Mohanavalli V	Student	Sri Ramachandra Faculty of Nursing, SRIHER (DU)
9	Arunthathi J	Student	Sri Ramachandra Faculty of Nursing, SRIHER (DU)
10	Mounika	Student	Sri Ramachandra Faculty of Nursing, SRIHER (DU)
11	Racheal Deepa J	Student	Sri Ramachandra Faculty of Nursing, SRIHER (DU)
12	Kilamensa Mary	Student	Sri Ramachandra Faculty of Nursing, SRIHER (DU)
13	Sangeetha M	Student	Sri Ramachandra Faculty of Nursing, SRIHER (DU)
<b>B.Sc Nursing (Post Basic ) Second Year</b>			
14	Ashitha Roselin Mary M	Student	Sri Ramachandra Faculty of Nursing, SRIHER (DU)
15	Gayathri M	Student	Sri Ramachandra Faculty of Nursing, SRIHER (DU)
16	Harishree B	Student	Sri Ramachandra Faculty of Nursing, SRIHER (DU)
17	Ravi	Student	Sri Ramachandra Faculty of Nursing, SRIHER (DU)
18	Parimala	Student	Sri Ramachandra Faculty of Nursing, SRIHER (DU)
19	Sabitha P	Student	Sri Ramachandra Faculty of Nursing, SRIHER (DU)
20	Vaishnavi M	Student	Sri Ramachandra Faculty of Nursing, SRIHER (DU)
21	Vaishnavi S A	Student	Sri Ramachandra Faculty of Nursing, SRIHER (DU)
22	Rita S	Student	Sri Ramachandra Faculty of Nursing, SRIHER (DU)
23	Gayathri S	Student	Sri Ramachandra Faculty of Nursing, SRIHER (DU)
<b>M.Sc Nursing First Year</b>			
24	Nitishkumar M	Student	Sri Ramachandra Faculty of Nursing, SRIHER (DU)
25	Sivakami G	Student	Sri Ramachandra Faculty of Nursing, SRIHER (DU)
26	Maria Deepa S	Student	Sri Ramachandra Faculty of Nursing, SRIHER (DU)
27	Sathya M	Student	Sri Ramachandra Faculty of Nursing, SRIHER (DU)
28	Gayathri T	Student	Sri Ramachandra Faculty of Nursing, SRIHER (DU)
29	Sangavi B	Student	Sri Ramachandra Faculty of Nursing, SRIHER (DU)
30	Stephanie Sherry Joseph	Student	Sri Ramachandra Faculty of Nursing, SRIHER (DU)
31	Rukmanidevi V	Student	Sri Ramachandra Faculty of Nursing, SRIHER (DU)
32	Angel Preethi M	Student	Sri Ramachandra Faculty of Nursing, SRIHER (DU)
<b>M.Sc Nursing Second Year</b>			



33	Rexy Jenita	Student	Sri Ramachandra Faculty of Nursing, SRIHER (DU)
34	Maria Janet	Student	Sri Ramachandra Faculty of Nursing, SRIHER (DU)
35	Praiselin Saro Blessy	Student	Sri Ramachandra Faculty of Nursing, SRIHER (DU)
36	Abinaya R	Student	Sri Ramachandra Faculty of Nursing, SRIHER (DU)
37	Hannaa Christina	Student	Sri Ramachandra Faculty of Nursing, SRIHER (DU)
38	Mageswari	Student	Sri Ramachandra Faculty of Nursing, SRIHER (DU)
39	Ngangom Karorpati Chanu	Student	Sri Ramachandra Faculty of Nursing, SRIHER (DU)
<b>M.Sc Nursing NPCC First Year</b>			
40	Shyamala R	Student	Sri Ramachandra Faculty of Nursing, SRIHER (DU)
41	Umamageswari V	Student	Sri Ramachandra Faculty of Nursing, SRIHER (DU)
42	BalaSivanandan S	Student	Sri Ramachandra Faculty of Nursing, SRIHER (DU)
43	Hepsi Prabha S	Student	Sri Ramachandra Faculty of Nursing, SRIHER (DU)
44	Parthiban V	Student	Sri Ramachandra Faculty of Nursing, SRIHER (DU)
45	Nilavarasi P	Student	Sri Ramachandra Faculty of Nursing, SRIHER (DU)
46	Ruth Mary S	Student	Sri Ramachandra Faculty of Nursing, SRIHER (DU)
49	Renuka R	Student	Sri Ramachandra Faculty of Nursing, SRIHER (DU)
<b>M.Sc Nursing NPCC Second Year</b>			
50	Karthikeyan	Student	Sri Ramachandra Faculty of Nursing, SRIHER (DU)
51	Angelin Santhakumari	Student	Sri Ramachandra Faculty of Nursing, SRIHER (DU)
52	Kalaivani	Student	Sri Ramachandra Faculty of Nursing, SRIHER (DU)
53	Mugilashree	Student	Sri Ramachandra Faculty of Nursing, SRIHER (DU)
54	Rangeesh R	Student	Sri Ramachandra Faculty of Nursing, SRIHER (DU)
55	Mahalakshmi	Student	Sri Ramachandra Faculty of Nursing, SRIHER (DU)
<b>PhD (Scholars) – Full Time PhD Students</b>			
56	Urmila U	PhD Scholar	Sri Ramachandra Faculty of Nursing, SRIHER (DU)
57	Vivek Prasanna	PhD Scholar	Sri Ramachandra Faculty of Nursing, SRIHER (DU)
58	Pratheesha I	PhD Scholar	Sri Ramachandra Faculty of Nursing, SRIHER (DU)
59	Roja Chokkara	PhD Scholar	Sri Ramachandra Faculty of Nursing, SRIHER (DU)

**OVERALL DETAILS OF PARTICIPANTS OF WEBINAR**

<b>S.No</b>	<b>Category</b>	<b>Number of Participants</b>
1	Faculty Outside	174
2	Students Outside	50
3	Faculty - SRFON, SRIHER	33
4	Students – SRFON, SRIHER	55
5	PhD Scholars – SRFON, SRIHER	04
<b>Total</b>		<b>316</b>

#### REGION WISE PARTICIPANT DETAILS

<b>Region</b>	<b>State</b>	<b>Number of Participants</b>
National	Karnataka	55
	Kerala	15
	Maharashtra	37
	Madhya Pradesh	1
	Uttar Pradesh	2
	Odisha	1
	Bihar	1
	Uttarakhand	25
	Assam	2
	West Bengal	2
	Gujrat	2
	Rajasthan	5
	Jharkhand	1
	Haryana	1
	Mizoram	2
Andhra Pradesh	1	
	Tamil Nādu	161
International	Saudi Arabia	2
	<b>Total</b>	<b>316</b>

#### PROGRAMME REPORT

Sri Ramachandra Faculty of Nursing has organized two days webinar with the Theme “Outcome Based Education in Nursing Curriculum-A Paradigm Shift” on 28 and 29th January 2022 through Google meet online platform between 9.00a.m.- 1.15p.m. The webinar had participants from the nursing faculty, PhD Scholars, Nurses and Postgraduate Nursing students. The theme and subthemes were selected based on the ongoing learning transformation where the importance of Outcome Based Education was realized over traditional education system.

On 28.01.2022 the Day 1 Programme started with invocation followed by university anthem. Prof.Dr.S.J.Nalini, Principal, Sri Ramachandra Faculty of Nursing welcomed Prof.Dr.P.V.Vijayaraghavan, Vice-Chancellor for being supportive, Prof.Dr.Latha Ravichandran, Associate Dean Education for being a great source of inspiration and all the resource person and the webinar participants with a note that we are yet to connect with other inter professionals like engineering, information technology and analyze ourselves whether we are able to measure the outcome that is expected and bridge the gap through this sort of deliberations. Prof.Dr.P.V.Vijayaraghavan, Vice-Chancellor, in his inaugural address highlighted the evolution of education system from traditional system to competency based education focusing on capacity building to outcome based education. Nursing fraternity is the backbone in healthcare. The students should be trained skilfully to meet future challenges. Integrating education and service in SRIHER achieves this objective of preparing students in a skilful manner. Talking about Outcome based education defines its outcomes which brings clarity, flexibility and students’ involvement and paves way for institutional comparison. Appreciated and wished the efforts shown by Sri Ramachandra Faculty of Nursing for bringing curricular reforms.

The pretest link was sent and the response was obtained from the participants. The inaugural address was compered by Mrs.K. Jyothi, Lecturer, Sri Ramachandra Faculty of Nursing, SRIHER (DU).

**WELCOME ADDRESS**



### INAUGURAL ADDRESS



### SCIENTIFIC SESSION

**DAY 1: 28.01.2022**

The scientific session had four topics featuring the theme “Outcome Based Education in Nursing Curriculum-A Paradigm Shift”. The session was moderated by Dr.Lisy Joseph, Lecturer, Sri Ramachandra Faculty of Nursing and Ms.Maria mazarello, Clinical instructor, Sri Ramachandra Faculty of Nursing. **Prof.Dr.Latha Ravichandran, Associate Dean Education** presented on “An Overview on Outcome Based Education and OBE framework” stated on what, why OBE?, basic principles and instructional planning between 09.30 and 10.15 am.



**Dr.N.Muthumani, Principal, PSG college of Arts & Science** presented on “Graduate attributes, student learning outcomes & designing of learning outcomes” quoted levels of outcomes with examples, graduate attributes and detailed on blooms taxonomy between 10.15 and 11.15 am.

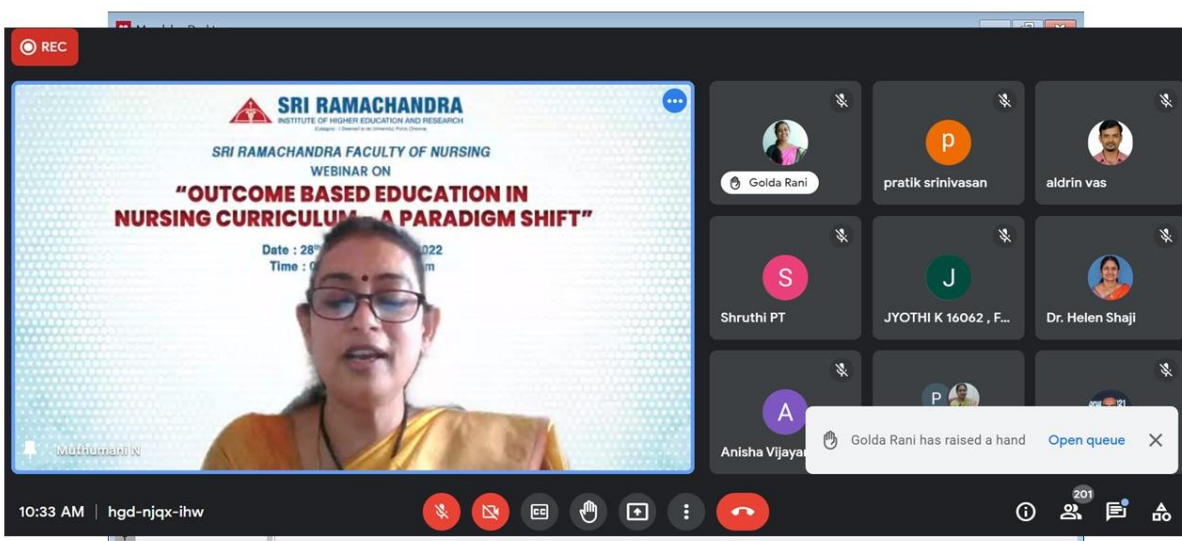

**Prof. Narasimman Swaminathan, Vice Principal, SRAHS, SRIHER** presented on “Mapping of outcomes and constructive alignment” spoke on learning outcomes at various levels of Blooms taxonomy, concept of constructive alignment, appropriate teaching learning and assessment methods between 11.15 am and 12.15 pm.

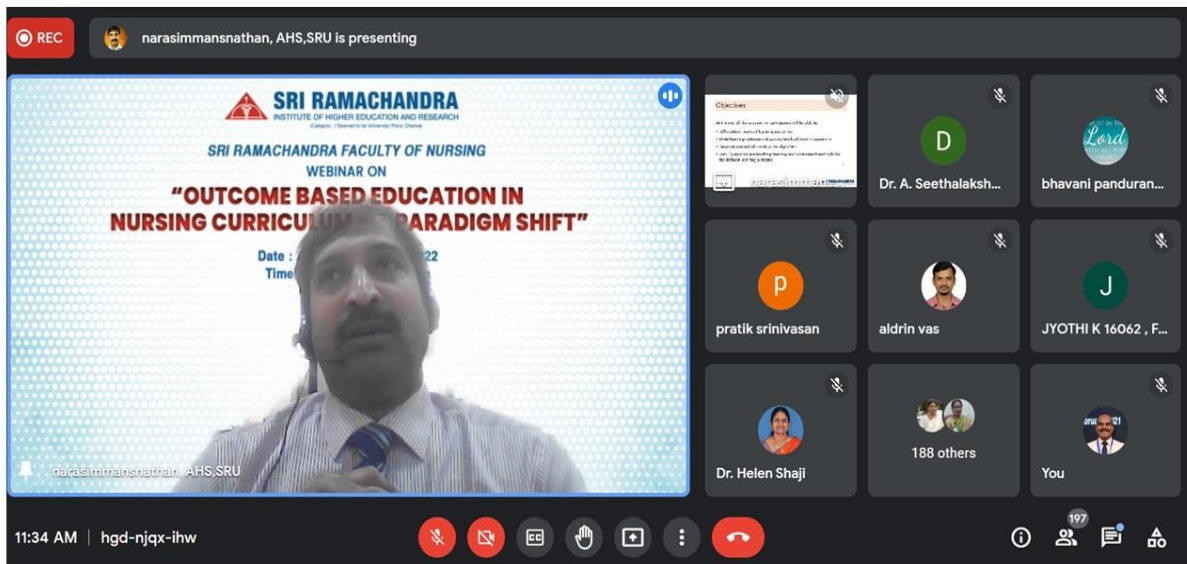

**Dr.A.Seethalakshmi, Reader** presented on “Teaching Learning methods to attain learning outcomes” emphasized on connection between teaching, learning and technology, various methods of Teaching Learning and its challenges between 12.15 and 1.15 pm. Each session had question and answer session. The first day scientific sessions and programme came to an end at 1.15pm.

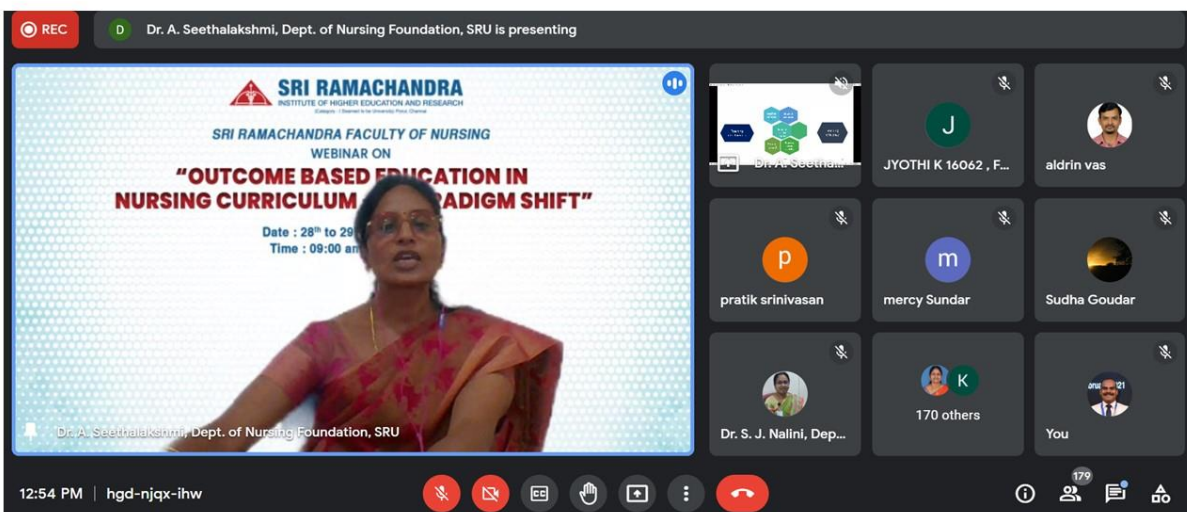



## DAY 2 – 29.01.2022

On 29.01.2022 the Day 2 Programme started at 9.00am with recap by Dr.K.Sathiya, Lecturer, Sri Ramachandra Faculty of Nursing. The session was moderated by Ms.Maria mazarello, Clinical instructor, Sri Ramachandra Faculty of Nursing. **Prof.Dr.S.J.Nalini, Principal, Sri Ramachandra Faculty of Nursing, SRIHER(DU)** presented on “Blue print-An approach to question paper setting based on OBE” the presentation started with poll to gather opinion about question paper witnessed in the examination and had a detail presentation on blueprinting benefits, construction with learning outcomes and development of assessment matrix Between 09.00am and 10.00am.

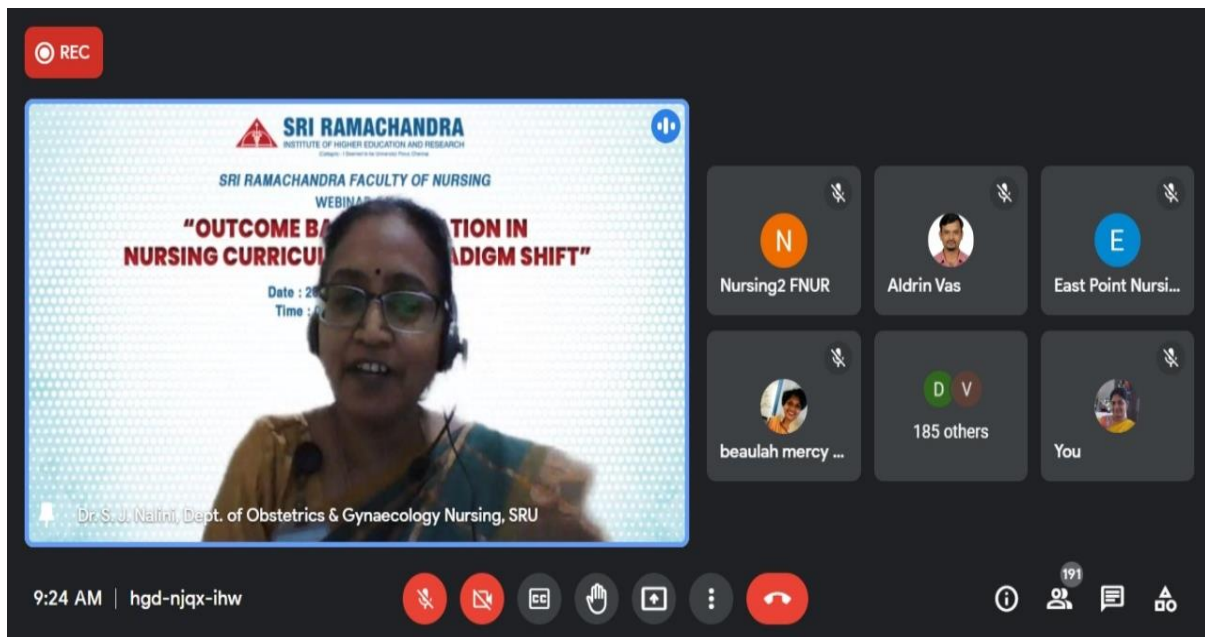

A screenshot of a Zoom meeting interface. The main video window shows Dr. S. J. Nalini, Principal of Sri Ramachandra Faculty of Nursing, SRIHER(DU). She is wearing glasses and a headset. The background is a presentation slide with the following text: "SRI RAMACHANDRA INSTITUTE OF HIGHER EDUCATION AND RESEARCH", "SRI RAMACHANDRA FACULTY OF NURSING", "WEBINAR ON", "“OUTCOME BASED EDUCATION IN NURSING CURRICULUM - A PARADIGM SHIFT”", "Date : 28th to 29th Jan", "Time : 9:00 am to 11:00 am". Below the video, the name "Dr. S. J. Nalini, Dept. of Obstetrics & Gynaecology Nursing, SRU" is visible. The Zoom control bar at the bottom shows the time as 9:24 AM and the meeting ID as hgd-njqx-ihw. The participant list on the right includes Nursing2 FNUR, Aldrin Vas, East Point Nursi..., beulah mercy ..., 185 others, and You.

**Dr. Shanmugavadivu Pichai, Professor, Gandhigram Rural Institute** presented on “Attainment calculation in Outcome Based Education and Essentials of Revised NAAC framework” briefed OBE, Illustration of Attainment calculation & key features of revised accreditation framework between 10.00 and 11.00 am.

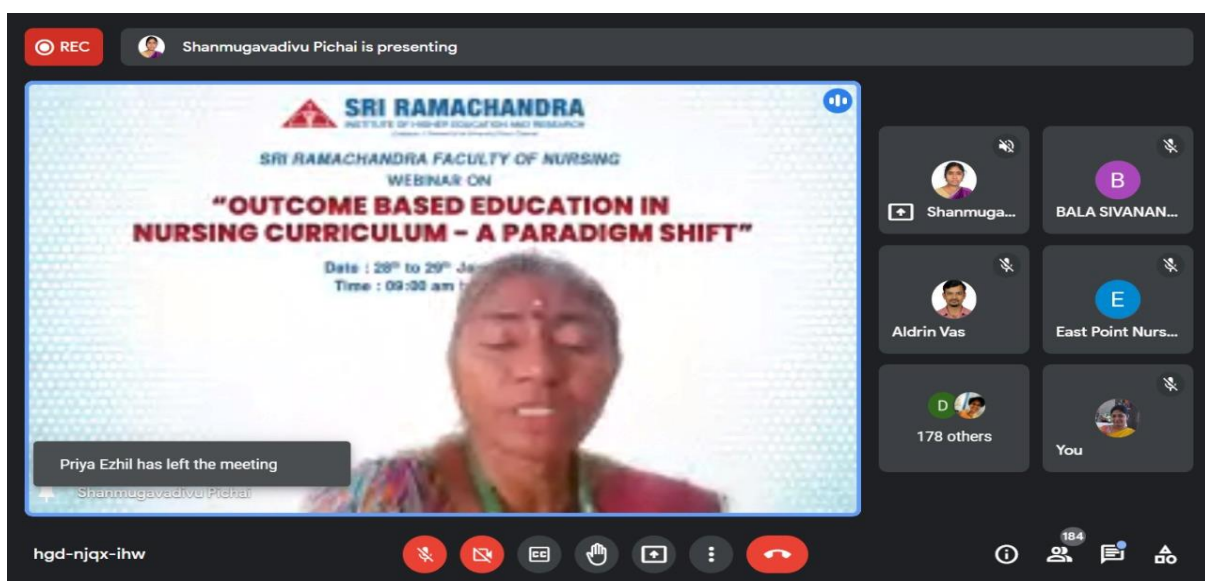

A screenshot of a Zoom meeting interface. The main video window shows Dr. Shanmugavadivu Pichai, Professor at Gandhigram Rural Institute. She is wearing a colorful sari. The background is a presentation slide with the following text: "SRI RAMACHANDRA INSTITUTE OF HIGHER EDUCATION AND RESEARCH", "SRI RAMACHANDRA FACULTY OF NURSING", "WEBINAR ON", "“OUTCOME BASED EDUCATION IN NURSING CURRICULUM - A PARADIGM SHIFT”", "Date : 28th to 29th Jan", "Time : 09:00 am to 11:00 am". Below the video, the name "Shanmugavadivu Pichai" is visible. A notification at the bottom left of the video window says "Priya Ezhil has left the meeting". The Zoom control bar at the bottom shows the meeting ID as hgd-njqx-ihw. The participant list on the right includes Shanmuga..., BALA SIVANAN..., Aldrin Vas, East Point Nursi..., 178 others, and You.

**Mr.M.V.Kalidas, Director, Inpods India Pvt Ltd.** presented on “Use of software for analysis in Outcome Based Education” utilization of Inpods software in OBE workflow & OBE analytics in detail between 11.00 am and 12.00 noon.

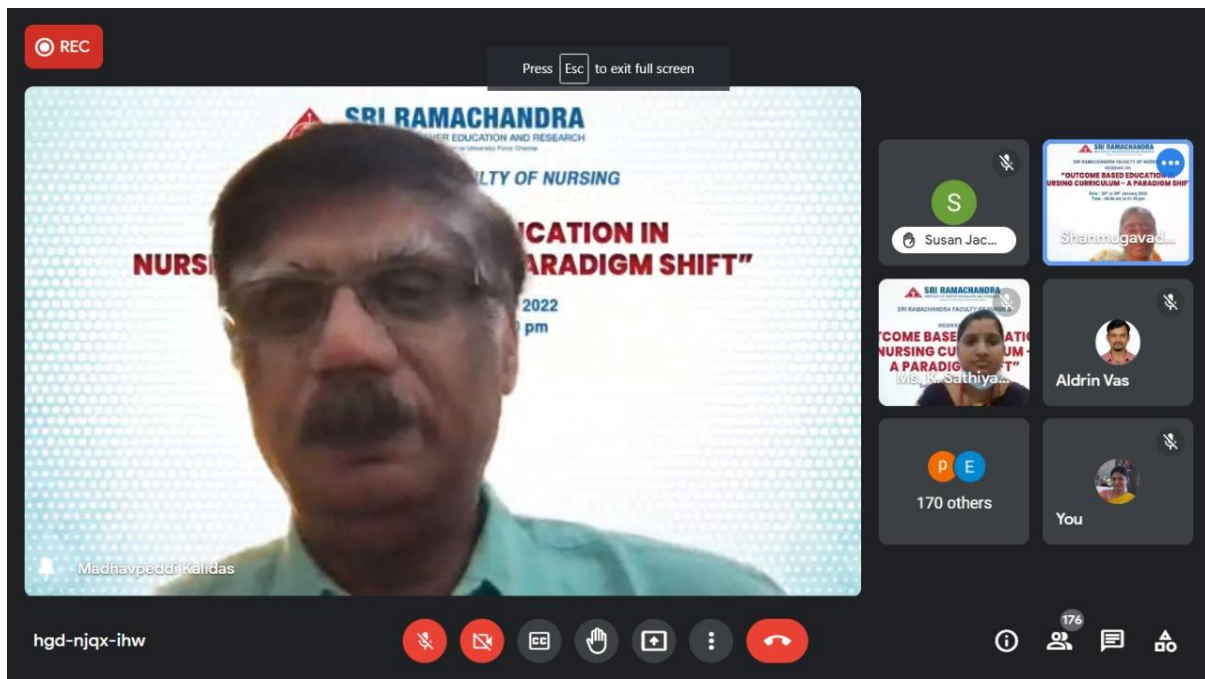

**Dr. Ramesh C, Assistant professor, Sri Ramachandra Faculty of Nursing, SRIHER(DU)** presented on “Adapting Outcome Based Education in Nursing curriculum-Scope and Challenges” spoke about development of OBE curriculum, stages of OBE implementation, scope and challenges between 12.00 noon and 1.00pm.

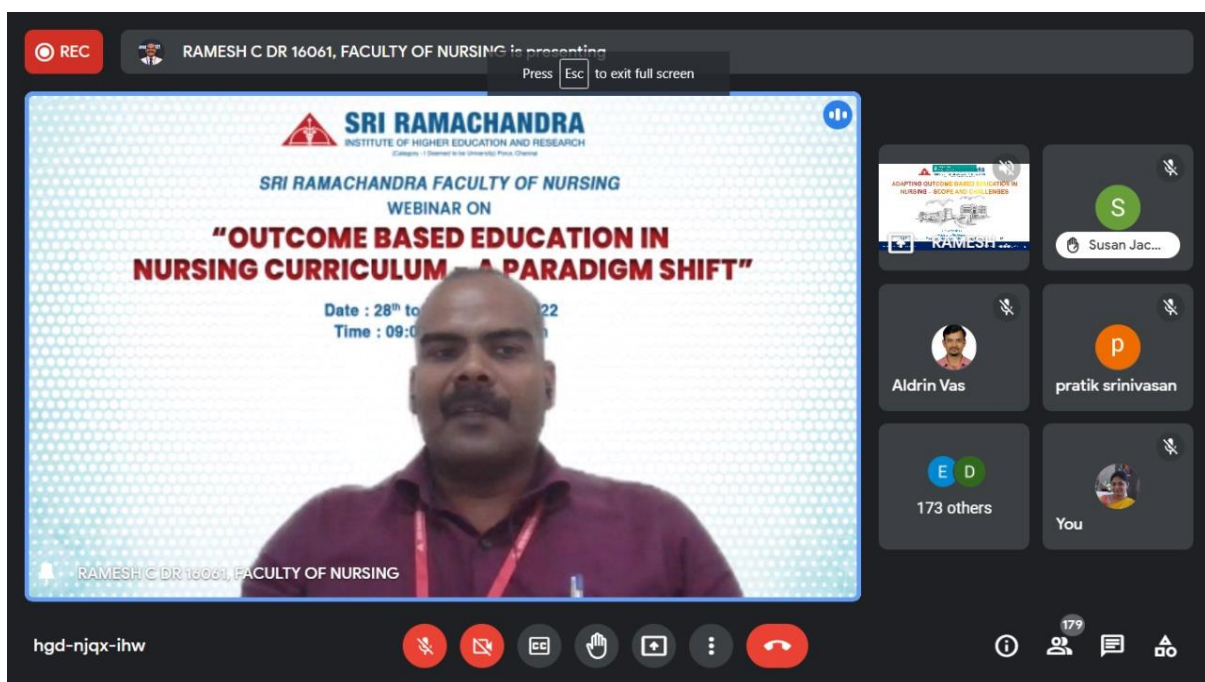



Each session had constructive question and answer session. The posttest and feedback link were shared to the participants. Few participants were given opportunity to record their live feedback. The programme was well appreciated for the selection of topic, conduction, selection of resource person. Finally the vote of thanks was proposed by Dr.C.Ramesh, Assistant professor, Sri Ramachandra Faculty of Nursing, SRIHER(DU). The whole programme was mastered by Mrs.K. Jyothi, Lecturer, Sri Ramachandra Faculty of Nursing, SRIHER(DU). The programme came to an end at 1.30pm.

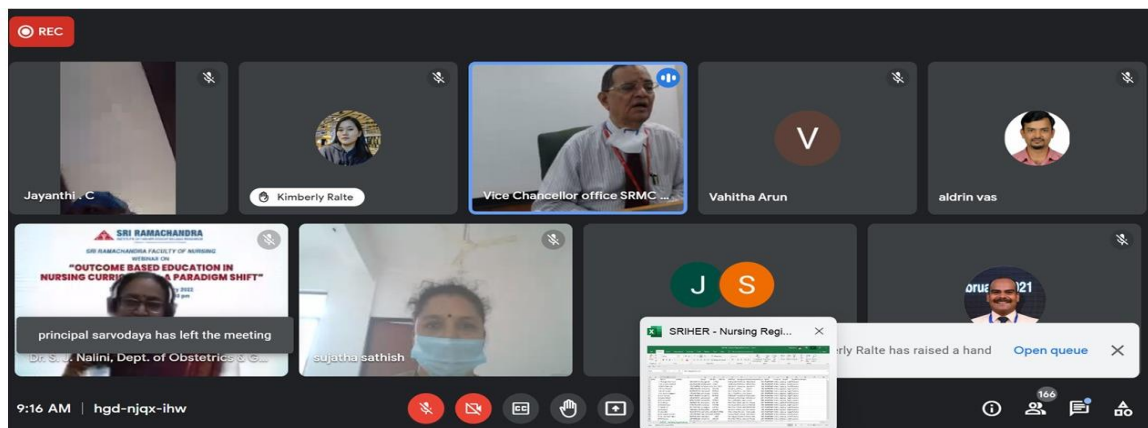
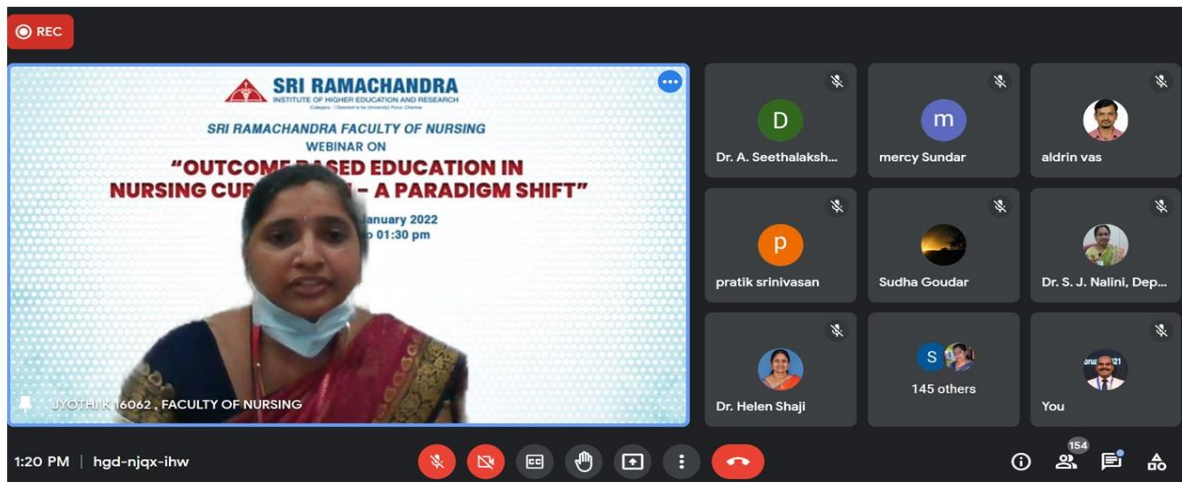

## PERTEST & POST TEST ANALYSIS

### PRE-TEST

Average -8.32 / 25 points

Median - 8 / 25 points

Range - 1 - 18 points

### POST-TEST

Average - 18.63 / 25 points

Median -19 / 25 points

Range - 14 - 25 points

### Questions for Pre-Test and Post Test

1. What is outcome-based education?
  - a) **OBE is an educational process that focuses on what students can do or abilities that they should develop after they are taught**
  - b) OBE is a teacher-centred learning
  - c) OBE provides funding opportunities
  - d) OBE provides criteria for lecturer's evaluation
2. Upon completion of programme (graduation), what outcomes should the students have?
  - a) **Programme Learning Outcomes (PLO)**
  - b) Course Learning Outcomes (CLO)
  - c) Lesson Learning Outcomes (LLO)
  - d) Programme Educational Objectives (PEO)
3. Which domain of learning is the most challenging to develop and measure?
  - a) Cognitive
  - b) Psychomotor
  - c) **Affective**
  - d) Knowledge
4. At the last stage of OBE, what is it that we are evaluating?
  - a) Whether the teacher taught well.
  - b) Whether the students completed all the assignments.
  - c) **Whether the learning outcomes were achieved.**
  - d) Whether the topics were covered.

5. Domains of outcome-based education needs assessment of:

- a) Cognitive, psychomotor
- b) Cognitive and Affective
- c) Cognitive, affective and Psychomotor**
- d) Affective, psychomotor

6. What is the desired level of thinking about teaching in OBE approach?

- a) What students are
- b) What teachers do
- c) What students do**
- d) What teachers are

7. From the following select all the statements which are appropriate to outcome-based education (OBE)

- a) The outcomes are variable in outcome-based education
- b) Outcome based education is students centric**
- c) Learning is the primary focus in outcome-based education**
- d) Outcome based education is assessment centered**
- e) Learners have flexible timings in outcome-based education**

8. In following which is the correct order of outcomes (from lower to higher order)

- a) Specific Learning outcome, Module outcome, Course outcome, Programme outcome**
- b) Programme outcome, Specific Learning outcome, Module outcome, Course outcome
- c) Module outcome, Course outcome, Specific Learning outcome, Programme outcome
- d) Course outcome, Specific Learning outcome, Module outcome, Programme outcome

9. A tutor nurse defined specific learning outcome as “By the end of the session, students will be able to describe asepsis technique used in nursing to prevent infection”. The appropriate teaching method(s) for the defined outcome would be (Select all that applies)

- a) Lecture method**
- b) Small group discussion**
- c) Practical demonstration
- d) Simulation training

10. A tutor nurse defined specific learning outcome as “By the end of the session, students will be able to describe asepsis technique used in nursing to prevent infection”. The appropriate assessment method(s) to check the learning outcome attainment would be (Select all that applies)

- a) Essay question**
- b) MCQs**
- c) Demonstration
- d) Viva voce**

11. The most appropriate method to assess the leadership skills would be
- Essay question
  - MCQs
  - Group project**
  - Seminar presentation
12. A lecture can be made interesting by
- Keeping it short
  - Relating to real life**
  - Having adequate breaks
  - Including Many objectives
13. Critically analysing and displaying the subcomponents in an organized manner is facilitated by
- Project
  - Problem based learning
  - Concept mapping**
  - Discussion forums
14. Bedside clinics should provide for
- Coverage of content
  - Patient privacy and confidentiality**
  - Large number of students
  - Passive observation
15. Critical thinking and clinical reasoning can be promoted by
- Demonstration
  - Simulation**
  - Return demonstration
  - Lecture
16. Which of these components is NOT there in a blueprint?
- Weight-age to contents
  - Weight-age to objective of learning
  - Weight-age to type of questions
  - Weight-age to evaluation**
17. Which of these criteria implies that candidates achieving the minimum performance level have acquired the level of competence set out in the learning objectives?
- Reliability
  - Feasibility

- c) **Validity**
- d) Internal consistency

18. A teacher should assess the procedural skills of students through OSCE exams. Which type of blueprint should the teacher create for this test?

- a) Content-oriented blueprints
- b) **Process-oriented blueprints**
- c) Structure -oriented blueprints
- d) Input- oriented blueprints

19. Content of assessment is said to be valid when it is congruent with the learning objectives and

- a) **learning experiences**
- b) entire syllabus
- c) type of evaluation
- d) student's satisfaction

20. Impact and frequency is calculated in the blueprint as

- a) it provides feedback to revise the learning outcomes
- b) it helps to judge students' achievement of the outcome
- c) an aid to assign questions to teachers for items preparation
- d) **each curricular content has different level of importance**

21. What should be weightage of internal assessments compared to university exams (summative assessments) for CO attainment calculation?

- a) Internal Assessments weightage should be more than University
- b) **Internal Assessments weightage should be less than University**
- c) Internal Assessments weightage should be same as University
- d) It does not matter

22. Which of the following statement best describes indirect assessments?

- a) Indirect Assessments are tests and exams which are administered through a third party
- b) Indirect Assessments are teachers' opinion about students
- c) **Indirect Assessments are student or stakeholder surveys**
- d) Indirect Assessments are University exams

23. When is rubric used?

- a) **To give unbiased marks to subjective assessments**
- b) To solve puzzles
- c) To assess teachers
- d) For NAAC Accreditation

24. How many levels are there in Blooms Taxonomy of Cognitive domain?

- a) 4
- b) 6**
- c) 3
- d) 5

25. Technology is useful for implementing OBE because

- a) Decreases faculty workload
- b) Gives useful analytics to improve Teaching & Learning
- c) Identifies Student Competencies
- d) All the above options**

**OVERALL FEEDBACK QUESTINNAIRE**

<b>S. No.</b>	<b>Items for Evaluation</b>	<b>Poor</b>	<b>Mediocre</b>	<b>Satisfactory</b>	<b>Good</b>	<b>Excellent</b>
1.	Information about workshop - Timely and adequate					
2.	Registration fee					
4.	Inaugural session					
6.	<b>Scientific sessions</b>					
	a. Presentation					
	b. Content					
	c. Time limit					
	d. Audiovisual aids					
7.	How would rate the level of new information from this webinar on a scale of 1 to 10?					
<b>S. No.</b>		<b>Yes</b>		<b>NO</b>		
<b>8</b>	Did this webinar facilitate new learning experience?					
9.	Was this forum a step towards professionalism?					
10	Should we implement future deliberation like this?					

11	Were there any technical issues that you faced in the webinar?		
----	--	--	--

### OVERALL FEEDBACK REPORT

**Total No. of Evaluation forms Received: 243**

S. No.	Items for Evaluation	Poor	Mediocre	Satisfactory	Good	Excellent
1.	Information about workshop - Timely and adequate	-	8	84	58	93
2.	Registration fee	-	22	93	64	63
4.	Inaugural session	-	14	80	69	80
6.	<b>Scientific sessions</b>					
	e. Presentation	-	8	84	33	138
	f. Content	-	5	33	84	141
	g. Time limit	-	9	82	46	106
	h. Audiovisual aids	-	6	82	38	117
7.	How would rate the level of new information from this webinar on a scale of 1 to 10?	1-4=0	5-7=37	8=63	9=83	10= 60

S. No.	Questions	YES	NO
8	Did this webinar facilitate new learning experience?	240	3
9.	Was this forum a step towards professionalism?	241	2
10	Should we implement future deliberation like this?	239	4
11	Were there any technical issues that you faced in the webinar?	65	178

#### Overall, Session Evaluation

Rating Criteria	Frequency	Percentage
Excellent	146	60
Very good	97	40
Good	-	-
Fair	-	-
Poor	-	-

**Mention any three features which you liked the most in this webinar?**

- Well selected topics and resource speakers
- Most of the sessions are well explained and an eye opener
- Chosen the correct online platform which didn't cause any technical issues
- Experts were from different categories was helpful
- Wonderful topic, nice presentation and informative
- Well, organized, awesome resource person, topics were to the need of the hour
- Well organized, systematic,
- Well selected topics, time given for discussion and appropriate resource person

**Mention any three features for improvement in the future**

- Host should mute all Participants from their end to avoid disturbances
- Keep some practical session
- Some break time can be planned after 2 consecutive presentations
- More workshops can be planned through offline mode to provide hands-on skill on OBE
- Add videos for easy to learning
- If possible, allow participants to fill the pretest and posttest feedback before and after the completion of session up to 5 pm like that, bcz during /last session if we are filling up i feel we cannot concentrate on the running sessions. If its in offline could have been very 4 for practical session
- Content was too much for a day
- Control of the group
- Could have more interactions
- Demonstration
- Each speaker needs to be oriented to the time limit
- International speakers,
- It can be more iterative, use more A. V. Aids, better to conduct a workshop only instead of webinar once pandemic gets over
- It should be offline, content of webinar should be mailed to each delegate for future use
- Story, humor, videos
- Time management rest everything was fabulous

**Can you suggest any topics to be included in future sessions?**

- Biostatistics for Nurses
- Blended learning
- Blueprint
- Blueprint of preparation of question paper
- Blended learning
- Bridging the gap between theory and practice



- Calculation of PO/CO with students' attributes in nursing education.
- Can be repeated same topic.
- Can conduct similar offline basis for more practicality
- CBE
- Child abuse
- Choice based education
- Clinical trial
- Co-curricular activities to improve OBE
- Competency based education
- Competency Based Education

## WEBINAR CERTIFICATES

### TNNMC CREDIT CERTIFICATE

<p><b>TAMILNADU NURSES AND MIDWIVES COUNCIL</b>          Jayaprakash Narayanan Maligai, No.140, Santhome High Road,          Mylapore, Chennai - 600 004. Tel : 044 - 40473330          E-mail : info@tamilnadunursingcouncil.com www.tamilnadunursingcouncil.com</p>	
<p><b>CNE Credit Hours Certification</b></p>	
<i>Educational Activity Title:</i>	<b>Outcome Based Education in Nursing Curriculum-A Paradigm</b>
<i>Shift-Virtual (State Level - Conference)</i>	
<i>Date of Activity :</i>	<b>28-01-2022 - 29-01-2022</b>
<i>CNE Provider :</i>	<b>SRI RAMACHANDRA COLLEGE OF NURSING, PORUR, CHENNAI, TIRUVALLUR</b>
	<b>4 HOURS</b>
<i>Number of Credit Hours Awarded by the Tamilnadu Nurses and Midwives Coun.</i>	<b>4</b>
	Signature of the Registrar

## DELEGATE CERTIFICATE



**SRI RAMACHANDRA**  
INSTITUTE OF HIGHER EDUCATION AND RESEARCH  
(Category - I Deemed to be University) Porur, Chennai

**FACULTY OF NURSING**

WEBINAR  
on  
"Outcome Based Education in Nursing Curriculum - A Paradigm Shift"

*Certificate*

This is to certify that Mr. /Ms. / Mrs. / Dr. \_\_\_\_\_ has participated in the **Webinar** organized by **Sri Ramachandra Faculty of Nursing**, Sri Ramachandra Institute of Higher Education and Research (Deemed to be University) on 28<sup>th</sup> & 29<sup>th</sup> January 2022. The Tamil Nadu Nurses and Midwives Council have awarded **4** credit hours.



**Dr. Ramesh .C**  
Organizing Secretary,  
Assistant Professor,  
SRFON



**Dr. S. J. Nalini**  
Organizing Chairperson,  
Professor & Principal,  
SRFON



**Dr. Mahesh Vakamudi**  
Dean of Faculties,  
SRIHER(DU)

## RESOURCE PERSON CERTIFICATE



**SRI RAMACHANDRA**  
INSTITUTE OF HIGHER EDUCATION AND RESEARCH  
(Category - I Deemed to be University) Porur, Chennai

**FACULTY OF NURSING**

WEBINAR  
on  
"Outcome Based Education in Nursing Curriculum - A Paradigm Shift"

*Certificate*

This is to certify that Mr. /Ms. / Mrs. / Dr. \_\_\_\_\_ has participated as a Resource person for the session on \_\_\_\_\_

in the **Webinar** organized by **Sri Ramachandra Faculty of Nursing**, Sri Ramachandra Institute of Higher Education and Research (Deemed to be University) on 28<sup>th</sup> & 29<sup>th</sup> January 2022. The Tamil Nadu Nurses and Midwives Council have awarded \_\_\_\_\_ credit hours.



**Dr. Ramesh .C**  
Organizing Secretary,  
Assistant Professor,  
SRFON



**Dr. S. J. Nalini**  
Organizing Chairperson,  
Professor & Principal,  
SRFON



**Dr. Mahesh Vakamudi**  
Dean of Faculties,  
SRIHER(DU)







# SRI RAMACHANDRA

INSTITUTE OF HIGHER EDUCATION AND RESEARCH

(Category - I Deemed to be University) Porur, Chennai

Name of the Faculty/ Department: Narendra Kumar M & Sanjeev M R,

Dept of Speech Language & Hearing Sciences, FAHS, 3<sup>rd</sup> – 5<sup>th</sup> March 2022

Name of the Event: Faculty Development Program

Two faculty members from Dept of Speech Language & Hearing Sciences attended a two day workshop conducted by Education Unit Health Science College (EUHSC) between 3<sup>rd</sup> and 5<sup>th</sup> March 2022. The workshop provided insight into several concepts related to adult learning and best practices in pedagogy.

Day 1 focussed on principles of adult learning, learning outcomes, learning domains, writing objectives.

Day 2 focussed on topics such as suitable teaching methods for various objectives and competencies, innovative teaching methods and formative & summative assessments. There was also an orientation to learning management system (LMS) of SRIHER.

Day 3 focused on topics related to teaching and assessment of clinical/practical skills, providing feedback, PRODEV module and educational networking.

Overall, the workshop provided an interactive and informative platform for newly recruited teaching faculty to understand the ideal approach to teaching and assessment of students.



Sri Ramachandra Institute of Higher Education and Research (DU)  
Faculty of Allied Health Sciences  
Department of Speech Language & Hearing Sciences  
Porur, Chennai - 600116

Name of the Faculty/ Department: Divya S, Krupa M, Neethi J, Lakshmi Venkatesh,  
Faculty of Audiology & Speech Language Pathology, 7<sup>th</sup> June 2022

Name of the Event: Faculty Development Program

Four faculty members from Faculty of Audiology and Speech Language Pathology attended workshop on "Outcome based education" conducted by Education Unit Health Science College (EUHSC) on June 7<sup>th</sup> 2022. The workshop focussed on four key learning outcomes for students of any course as follows:

1. Specific Learning Outcome, where students learn the specific topics taught in each class.
2. Course Learning Outcome, which involves learning through the different subjects within a course.
3. Programme Learning Outcome, which encompasses learning throughout the entire program.
4. Programme Specific Outcome, where students are expected to apply their learning even after completing the program even after two years.



*Prakash Boominathan*  
Seal & Signature  
**Dr. Prakash Boominathan**  
Professor and Principal  
Sri Ramachandra  
Faculty of Audiology & Speech Language Pathology  
Sri Ramachandra Institute of Higher Education and Research (DU)  
Porur, Chennai - 600 116.



# SRI RAMACHANDRA

INSTITUTE OF HIGHER EDUCATION AND RESEARCH

(Category - I Deemed to be University) Porur, Chennai

## SRI RAMACHANDRA FACULTY OF MANAGEMENT SCIENCES

### Union Budget 2022- Impact on Healthcare sector

SRFMS conducted a virtual panel discussion on 04<sup>th</sup> February, 2022 on the topic "Union Budget 2022- Impact on Healthcare sector". Dr. Selvam Jesiah, Principal, SRFMS, welcomed the gathering, Dr. K. C John, Director, SRFMS, set the context of the meeting. The Honourable Vice Chancellor, Dr. P. V. Vijayaraghavan inaugurated the event and Dr. Makesh Vakamudi, Dean of Faculties, SRIHER delivered the special address. Eminent speakers including Mr Abheek Barua, Chief Economist and Executive Vice-President of HDFC Bank, CMA Raju Iyer, President, Institute of Cost and Management Accountants of India, Dr Harsh Mahajan, President, NAT health, Dr Shравan Subramanyam, President and CEO, GE Healthcare and MD, Wipro-GE addressed the audience on the nuances of Union Budget 2022. Dr Poornima A S, Organising Secretary of the event proposed the vote of thanks.

**UNION BUDGET 2022 - HEALTHCARE**  
FEBRUARY-04, 2022  
Organized by the  
Sri Ramachandra Faculty of Management Sciences  
"Professionalism and Beyond"

REGISTER NOW

**INHOUSE SPEAKERS**

- Dr. P. V. Vijayaraghavan  
Vice-Chancellor, SRFMS
- Dr. Makesh Vakamudi  
Dean of Faculties, SRIHER
- Dr. K. C. John  
Director, SRFMS
- Dr. Selvam Jesiah  
Professor and Principal, SRFMS

**GUEST SPEAKERS**

- Mr. Abheek Barua  
Chief Economist and  
Executive Vice President, HDFC
- CMA Mr. Raju Iyer  
President,  
Institute of Cost Accountants of India
- Dr. Harsh Mahajan  
CEO, Mahajan Imaging,  
President, Nat Health
- Dr. Shравan Subramanyam  
President and CEO, GE Healthcare India and  
South Asia, MD, Wipro-GE Health Care

**PROGRAM (10.00 AM - 12.30 PM)**  
<https://bit.ly/3j1709T>

**ORGANIZING COMMITTEE**

- Organizing Secretary**  
Dr Poornima A S,  
Assistant Professor, SRFMS,  
Mobile: 97910 43382
- Organizing Committee members**  
Dr S Srinivasan  
Assistant Professor, SRFMS.
- Corporate Representative**  
Student Representative  
Healthcare Finance



## Alumni Mentorship Program

SRFMS organized the alumni mentorship program on 05<sup>th</sup> February, 2022 between 7.30 PM – 8.30 PM through Google meet. The final year students of MBA and alumni who volunteered as mentor were part of the orientation. Ms.K.N.Priya, alumni coordinator welcomed the gathering and presented the objectives of Alumni Mentoring. The program mission, goals, roles and responsibilities of mentors, program expectations, introduction of the mentors were followed by question and answer session. A total of 45 participants which includes alumni mentors, students and faculty members were part of the orientation. Alumni mentors shared their experiences and learnings with the students. The expectation of the program was to connect the current students with alumni mentors for career guidance, placement and other futuristic plans of the students. The orientation ended with a thanks note to all the alumni mentors, students and faculty members. The alumni mentors were Ms.Vidhya.V, Ms.Abhirami Ravikumar, Mr.R.J.T.Nirmalraj (Batch 2001 – 2003), Ms.Pakiyalakshmi (Batch 2002-2004), Ms.Tinu (Batch 2003- 2005), Mr.Ahamed Sahib (Batch 2005 -2007), Mr.Sivabalan.G, Ms.Vidya Mani (Batch 2006-2008), Mr.V.R.Haribalaji, Ms.Shridevi Seshadri (Batch 2010 – 2012).

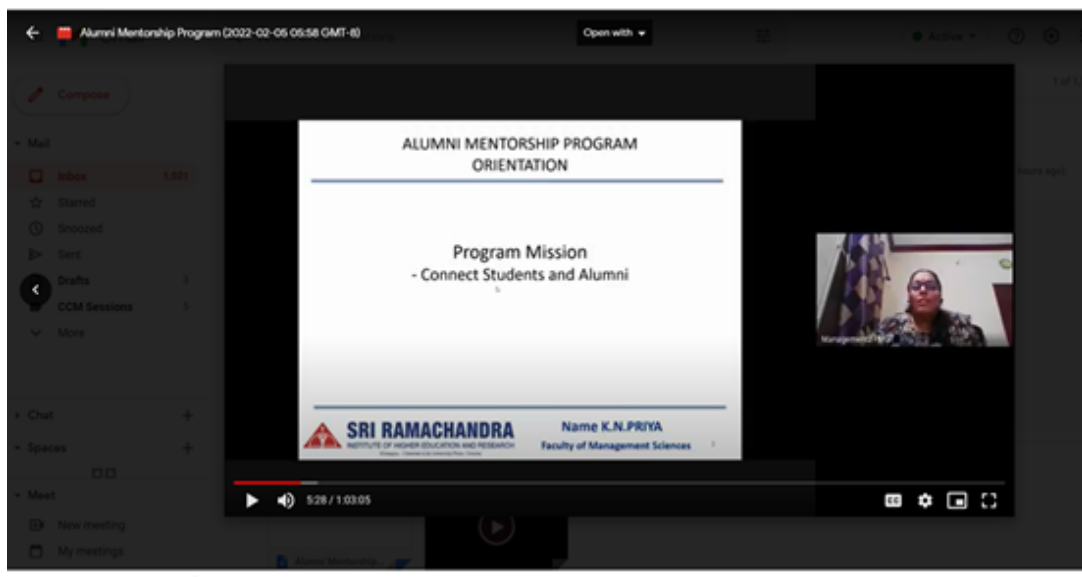



## Role of Administrators in Mental Health

SRFMS organised an alumni talk on 10<sup>th</sup> June, 2022 on the topic “Role of Administrators in Mental Health”, by Ms. Tinu Anna Sam (2003-2005 batch), addressed the role of administrators in mental health for budding healthcare professionals. She also explained skills requirements and opportunities in mental health.



The screenshot shows a Google Meet interface. The main window displays a presentation slide with the following content:

### The Standards Of Health And Well-Being

The standards of health and well-being can be achieved by the following :

- Universal health coverage without financial hardship
- Protection during health emergencies
- Access to cross-sectional public health intervention such as water, sanitation and hygiene services.

The slide also features the Daffodil Health logo and the text "Daffodil Health" and "Daffodil Health".

On the right side of the screen, there is a grid of participant avatars. The participants listed are: tinu Santhosh, IMMACULATE C..., SNEGHA E B.B..., G. Jabarethina, ANUPRIYA P BB..., PRATHYANKA S..., MADHUMITHA..., JAGDESH KUM..., NAGARJUNA R..., SATHIYAPRIYA S..., and 66 others.

The bottom of the screen shows the Windows taskbar with the time 2:28 PM, date 10-06-2022, and temperature 38°C.

**SRI RAMACHANDRA  
INSTITUTE OF HIGHER EDUCATION AND RESEARCH  
(DEEMED UNIVERSITY)  
SRI RAMACHANDRA FACULTY OF PHYSIOTHERAPY**

**PROFESSIONAL SKILL DEVELOPMENT**

**EVENT- WORKSHOP ON “INSTRUMENTATION IN  
MUSCULOSKELETAL RESEARCH”**

**DATE-25.6.22**

**TIME -8-4 pm**

The faculties of musculoskeletal unit were the resource faculties for the program. The objective of workshop was to highlight the evidence based clinical utility of various devices and tools used in musculoskeletal research and provide hands on experience with Inclinometer, Hand held dynamometer, Pressure algometry, Pressure biofeedback, and Neck proprioception maze. The target participants were PhD scholars, Postgraduates, Interns and final semester students.

Around 104 participants from various institutes of Chennai including SRIHER, Andhra Pradesh had attended the program. Prof. P Antony Leo Aseer, Vice Principal, welcomed the participants and briefed about the workshop and learning objectives.

Following which, concurrent live demonstration sessions were conducted by the faculties for participants being divided in to groups. All of the sessions were interactive, questions from the participants were addressed and participants had some time to practice the operation of devices and tools on live models. The program ended around 4pm.

**DEMONSTRATION BAYS**



## TRAINING PROGRAMMES



# SRI RAMACHANDRA INSTITUTE OF HIGHER EDUCATION AND RESEARCH

The safety week was celebrated from 20 – 24<sup>th</sup> September, 2021. Awareness was created among the In-Patients and Out-Patients including their attender in various specialties to ensure patient safety on the hospital set-up and also for home care. Activities included for the safety week are,

Pamphlet distribution

Individual / group discussion

Self-demonstration



Pamphlets created are the following by the respective staffs:

1. Importance of Physical activity – Mr.P. Parthiban and Mr.Mir Hassan Abbas
2. Stroke – Do's – Mrs.C.Arockia Pramila and Ms.M.Janani
3. Fall Prevention – Mr.B.Balamurugan and Mrs.M.Chrysolyte
4. Geriatrics for Healthy Ageing – Mrs.R.Yogeshwari and Ms.Keerthana.D
5. MRM – Do's and Don'ts - Mrs.S.Chandiralekha and Ms. D.Sathyapriya
6. Electrotherapy – Do's and Don'ts – Mr.E.Raj and Mr.G.Sathish

Demo Video –

Stroke – Mr.Parthiban

Safety Precautions for Mobilisation – Mr.K.Vijayakumar

FEEDBACK:

Patient and Attender response were received in the form of feedback.

Number of beneficiaries – 83

**SRI RAMACHANDRA FACULTY OF PHYSIOTHERAPY**  
**EVENT NAME: NABH POLICY EDUCATION**

DATE: 12.9.2021

**SHORT SUMMARY:**

The topics covered was IPSPG goals, physiotherapy practice followed for NABH policies like scope of services, standard of practice for various physiotherapy services provided. The infection control measures followed in the Physiotherapy measure, biomedical waste management the measures taken in case of the Fire, emergency codes.

Total number of beneficiaries: 28

**IMAGES:**



**SRI RAMACHANRA FACULTY OF PHYSIOTHERAPY**  
**EVENT NAME-INSERVICE – 2021**  
**SRI RAMACHANRA FACULTY OF PHYSIOTHERAPY**

**EVENT -INSERVICE**

**This series of program is to update the knowledge in the physiotherapy practice. The topics includes the recent advances and the ways of applying the different techniques to provide standard & quality physiotherapy services on a monthly basis.**

1.In-service Title: Case Scenario

Trainer: Mrs.Arockia Pramila.C

Date: 06.09.21

**Short Summary:**

A 2years 6 months old child with Ganglioneuroblastoma with lower limb weakness case was taken for discussion. Patients presenting, past and the medical and surgical management was discussed. The physiotherapy exercise and the brace given for stabilizing the spine was discussed.



2.In-service Title: Spine Manipulation

Trainer: Mrs.M.Chrysolyte

Date: 04.10.21

Short Summary:

The topics covered are spinal manipulation training, its indication, and contraindication. Discussed briefly about the clinical prediction rule for the spinal manipulation. Discussed about the criteria for immediate responders to cervical manipulation and also about cervical spine CPR and its benefits.

3.In-service Title: Assessment and Management for Dysphagia

Trainer: Mr.Parthiban.P

Date: 1.11.2021

Short Summary:

Condition knowledge on dysphagia discussed.The various methods of the assessment of dysphagia and the management measures available in the form of exercises, electrical stimulation for the dysphagia is discussed.

4.In-service Title: Basic Research Principles In Physiotherapy

Trainer: Mrs.R.Yogeshwari

Date: 1.11.2021

Short Summary:

The topics covered are the different methods of research / research designs, sampling methods, basic statistics risk of bias and arriving at the research question or lacuna in the subject with the example.

5.In-service Title: TKR Implant Design, Physiotherapy Assessment and treatment protocol

Trainer: Mr.E.Raj

Date: 23.12.2021

Short Summary:

Topics covered are the anatomy of the knee joint, its indication for the total knee replacement, different implant designs that are present, the physiotherapy assessment and management was discussed.

6.In-service Title: Case Scenario

Trainer: Ms.Sathiya Priya

Date: 27.01.21

Short Summary:

A 54 year old case with pulmonary edema was discussed. The basic assessment done for the cardiology patients with the gross limitation in the functional capacity was discussed. Physiotherapy management and the post assessment with the improvement in the functional capacity was included.

7.In-service Title: Clinical Practice guidelines

Trainer: Mr.Parthiban, Mr.B.Balamurugan

Date: 05.1.2022

Short Summary:

The basic assessment for the orthopedic and neurological conditions along with the various scales and the outcome measures were discussed. The management according the assessment and the precautions were also included.

8.In-service Title: The NABH policies in Physiotherapy services

Trainer: Mrs.Arockia Pramila. C

Date: 14.02.2022

Short Summary:

The scope of services and the standard of operating procedures for various modalities & specialized care services were discussed. Also the risk assessment in the electrotherapy modalities and its management were discussed. Other physiotherapy polices like infection control and biomedical waste management was reviewed.

9.In-service Title: Interpretation of Joint X-Ray – cervical and lumbar spine

Trainer: Ms.Indhumathi

Date: 7.03.2022

Short Summary:

The anatomy of the spine, joints, and movements and about the specific features of the vertebra was discussed. Different views of the X-ray and its interpretation of the normal and abnormal cervical and lumbar spine x-ray was discussed.

10.In-service Title: Interpretation of Joint X-Ray – shoulder and knee

Trainer: Mr.Sagadevan

Date: 04.04.2022

Short Summary:

The anatomy of the knee and shoulder joint, its movement and the specific features were discussed. Different views of the X-ray and its interpretation of the normal and abnormal like degenerative changes, joint space reduction and other abnormalities were discussed.

11.In-service Title: Deep heating modality – ultrasound therapy - risk management, Chest X-Ray interpretation

Trainer: Mrs.Yogeshwari R

Date: 02.05.2022

Short Summary:

Ultrasound therapy and , risk associated with the deep heating modality and its management was discussed. The normal chest X-ray and its interpretation and also the chest X-ray or various conditions along with its significance to physiotherapy was discussed.

12.In-service Title: ABG interpretation

Trainer: Mr.G.Sathish

Date: 04.7.2022

Short Summary:

Overview of Abnormal values, its importance in physiotherapy were discussed. The abnormalities -the respiratory acidosis, respiratory alkalosis, metabolic acidosis, metabolic alkalosis was discussed. The calculation of the oxygenation index, A-a gradient were included.

**EVENT NAME: WAX THERAPY – SOP AND RISK MANAGEMENT CLASS**  
**DATE – MARCH 18, 2022**

**Summary:**

Topics covered was about wax therapy technique, the ideal temperature maintained for the wax therapy, different methods of application of wax therapy, its physiological effects, various indications, contraindications and the standard operating procedure followed for the wax therapy. The topic also includes the risk associated with the wax therapy and its need for the assessment, precaution measures that have to be adopted. Revised policy for the management in case of blister / skin peel.

**EVENT- GENDER SENSITIZATION PROGRAMME**

**Date:** 14/02/22

**Time:** 12-1pm

**Venue:** Faculty of physiotherapy, SRIHER (online mode)

**Objective:** To sensitize all the students regarding gender issues and sexual harassment.

**Programme:** As sexual harassment and gender discrimination are the sensitive issues, generally students hesitate to discuss it openly. Hence gender sensitization program was organized.

**Dr.Usha Vishwanath, MBBS, MD (OB&G)** Professor and Head – Department of Obstetrics and Gynaecology, Head - Quality, Patient care and Safety, Secretary-SRCWA, SRIHER was invited as a guest speaker. Dr.Usha Vishwanath had explained about Gender sensitization. It is the modification of behaviors which create awareness and empathy to create gender equality. She alerted all the students to report any incidence of sexual harassment in time to the higher authorities to prevent the repetition of the same. She had also given information on laws and legal actions that can be taken against gender harassment. The program ended with question answer session. Total 350 students including faculties attended the program. Programme ended at 1 pm.



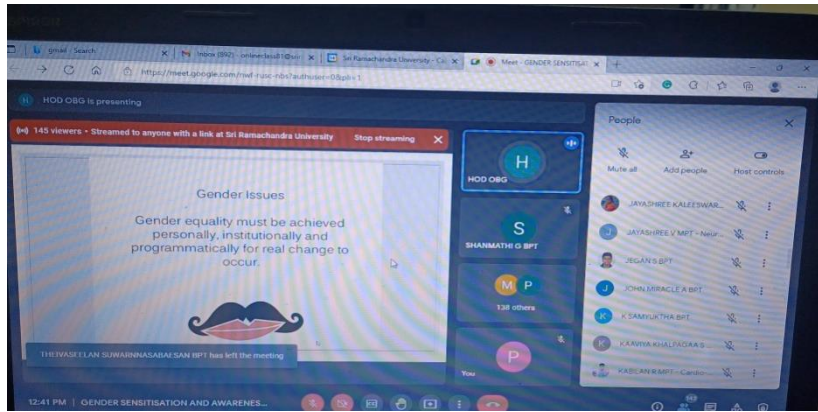

**EVENT-World Autism Awareness Day ONLINE PROGRAMME**  
**DATE-2.4.22**

World Autism Awareness Day was observed in an integrated manner by Karthikeyan Child Development Unit and its constituent departments (Clinical Psychology, Occupational Therapy, Physiotherapy, Speech Language & Hearing Sciences) and Vidyasudha in the month of April. The following activities were done

Poster competition for students – 33 entries were received	Topic: Inclusion and equality for individuals with ASD, Challenges or opportunities: Post pandemic world First, second, third and consolation prizes were handed over by Dr Suhas Prabhakar, Medical Director, SRMC
Balloon campaign and Rangoli	Display of blue coloured balloons and Rangoli depicting autism related themes were displayed at various places inside the campus – College building, SRMC, SRH, Dental College, Vidyasudha
Awareness posters	Displayed at various areas in the campus – swiping areas, library, canteens, department notice boards, SRMC, SRH
Information desk and distribution of pamphlets related to ASD in G-block and medical centre	Posters were on the various myths and facts on Autism Spectrum disorder



## EVENT-WEBINAR - “SELF MANAGEMENT OF COPD IN THE CONTEXT OF MULTIMORBIDITY”

Date:04.03.2022.

**Dr.SAMEERA ANSARI** our alumni, belonging to 2000 - 01 batch of BPT, 2004-2005 batch of MPT was the resource faculty. Dr.Sameera spoke about the tailored, self-management education programme that led to improvement in patients’ self-efficacy in terms of their COPD and overall health behavior and the significant increase in patient activation, COPD knowledge, COPD-related quality of life and inhaler device technique. Following her inspiring and highly informative talk an interactive session was conducted, moderated by Dr.T.Senthilkumar where the questions from the participants were addressed. Dr.T.Senthilkumar, Associate Professor proposed the vote of thanks. The program ended at 4pm.

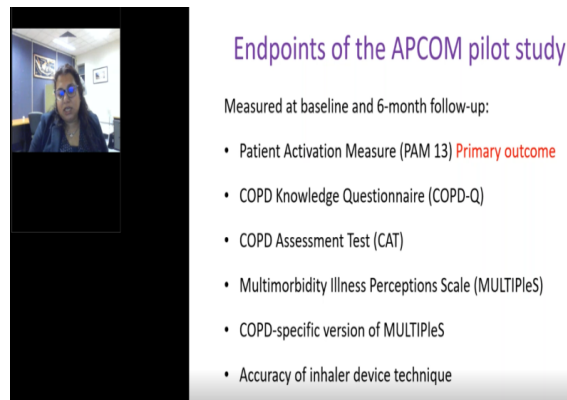

**Dr. Sameera delivering her lecture**

**Event: Awareness campaign on Parkinson's disease** Faculty of Physiotherapy organized an awareness campaign on Parkinson's disease in collaboration with Department of Neurology

**Date-** 11/4/2022

**Venue: Medical Center Entrance**

**Objective:** To create awareness about Parkinson's disease among public

**Total no of Beneficiaries:** Around 60.

**Activity:** The event started with the inauguration by Dr V. Shankar, HOD Neurology Department, Dr Sundar, Senior consultant in Neurology and by Dr Sivakumar, Principal faculty of physiotherapy.



Followed by which the two awareness videos on Parkinson's disease prepared by the Faculty of physiotherapy and second year neurosciences post graduate students of physiotherapy was released by Dr Shankar, Dr Sundar and Dr Sivakumar. Many patients, care givers, attenders and other visitors of the hospital viewed and benefitted by the videos.

**Awareness videos viewed by the visitors.**

The next activity was display of posters based on parkinsons disease. The posters was prepared by various batches of post graduate studetns, VIII, VII, VI semester studetns of faculty of physiotherapy.

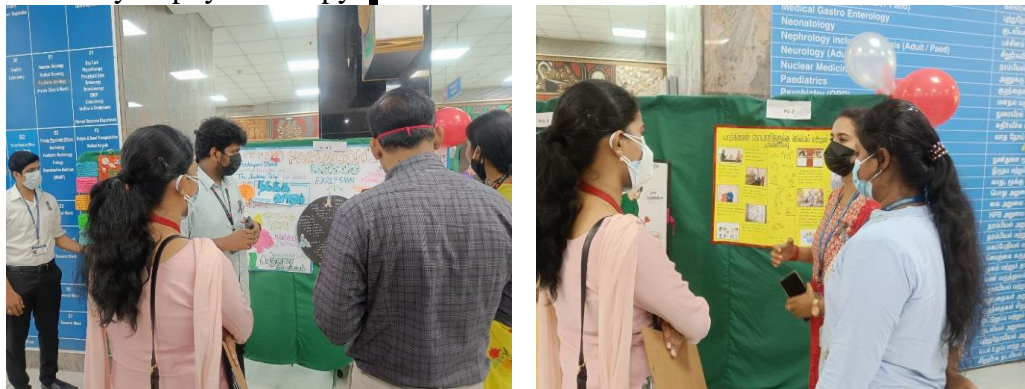

The program ended around 2pm, more than 60 patients, attenders and caregivers were benefitted with the awareness program. The prizes for the poster winners was distributed on 18.4.22 by Principal Dr R. Sivakumar Faculty of Physiotherapy.



**Event: WORLD KIDNEY DAY** in Collaboration with Department of Nephrology

**Date:** 11/3/2022

**Venue: G BLOCK OP ENTRANCE AND F2 DIALYSIS**

**Objective:** To create awareness about importance of physical activity and exercises in chronic kidney disease (CKD)

**Activity:** Individualized counseling on importance of physical activity and exercises in chronic kidney disease prevention and various methods to improve physical activity was given to general public at G block OP and at F2 to dialysis patients and their attenders. Posters on risk factors for CKD, treatment for CKD, benefits of physical activity and exercises for CKD were displayed and the feedback from the participants on the screening camp was duly obtained.

**Total no: of Beneficiaries:** 50.

**Event Coordinators:**

**Faculty:** Dr.T.Senthilkumar, Mrs.S.Sridevi, Mrs.R.Yogeshwari, Mr.AjithKumar

#### INTERACTION WITH PUBLIC AT G BLOCK ENTRANCE



## **Resource persons for women empowerment- gender sensitization**

- Gender sensitization aims to improve working professionals' awareness regarding the value of gender sensitivity in organizations.
- If someone is not sensitive to the requirements of their own gender, they could have difficulty comprehending the needs of the other gender.

### **Resource persons**

1. Ms K.L.Bagavathy PraveenK.L.Bagavathy Praveen
2. Mr Antony Prakash

### **Ms K.L.Bagavathy Praveen**

Founder Plus Up (Branding and Training firm),Nlite Academy, Keynote Speaker,Dale Carnegie certified train the trainer,Master Neurolinguistic Practitioner FNLPA Florida U.S.A

I had the privilege of delivering a program on gender sensitization awareness at the Sri Ramachandra Institute of Higher Education and Research.

I had the opportunity to raise awareness among more than 400 employees.



[https://www.linkedin.com/posts/bagavathypraveenbrandcommunicationexpert\\_gender-sensitization-activity-7114946043565260800-U-KF/?trk=public\\_profile\\_like\\_view](https://www.linkedin.com/posts/bagavathypraveenbrandcommunicationexpert_gender-sensitization-activity-7114946043565260800-U-KF/?trk=public_profile_like_view)









**GENDER SENSITIZATION PROGRAM - 2022 - 2023**

<b>S.No.</b>	<b>EMPLOYEE ID</b>	<b>NAME</b>
1	18657	RAJENDRAN P
2	19723	KALAISELVAN K
3	18145	ARUL R
4	12646	KARTHI N
5	13023	JAYA KUMAR J
6	19889	THENDRALKODI M
7	12577	SARANYA V
8	14620	ANURATHA R
9	12977	MALARVIZHI V
10	11582	SIVARAMAN K
11	12443	DILLI E
12	12482	MAGESHWARI V
13	14360	PARTHIBAN P
14	14882	MOHAN P
15	19872	NARAYANAN N
16	13391	JAYA PRATHA M
17	13388	YUVARANI A
18	13712	MOHANA PRIYA P
19	03908	MARIAKUTTY VARGHESE
20	03907	ANNAMMA MATHEW
21	20132	KIRAN ROBERT C
22	20159	VENKATESH R
23	19213	RAMAKRISHNAN P
24	12643	PADMANATHAN S
25	18434	GOMATHI B
26	17532	ALAMELU G
27	19288	ABINAYA T
28	12905	RANJANI M
29	20238	TAMILALAGAN A
30	20197	SENTHIL KUMAR R
31	17455	AKHIL A L
32	11870	DEEPA S
33	11871	KAVITHA C
34	13586	DEEPALAKSHMI P
35	24566	CHRISTINA G
36	24565	SUREKA G
37	24565	SUREKA G
38	22451	SIVA PARAMESHWARI V
39	13199	BALACHANDAR M
40	21240	RAGUVARAN K
41	23127	SUBHASRI N
42	21683	DIVYA M
43	11466	KOKILAVANI M

44	11468	SASIKALA S
45	23924	SHIVARANJANI M
46	24545	MALAVIKA S
47	24544	JANNAVI M
48	24537	MONIKA D
49	20291	SANGEETHA R
50	12514	KOMALA G
51	14633	SARAVANAN H
52	17900	PRAMOD KUMAR P
53	18473	RAGHAVENDRAN T S
54	17400	MURUGAN J
55	05289	FEMINA KUMARI A
56	07551	PARAMESWARI S
57	12707	ANTHONY AROCKIA VIMALA A
58	19785	POOVIZHI P
59	24083	PRITHIKA M
60	24278	TAJ NISHA S M
61	21592	NIVETHA D
62	18193	PURUSOTH U
63	14418	MALAR M
64	9383	YUVARANI G
65	12568	PRAVEENA T
66	11438	BHUVANESWARI M
67	19877	KURSHITH BANU N
68	20129	VIGNESHWARI A
69	22242	OMPRABA V
70	22415	DEVAKI R
71	14651	SUMITHIRA A
72	23113	DHARANI M
73	22421	DEEPASANTHIYA I
74	20175	YOKESWARI D
75	24038	NIBITHA N S
76	12827	REVATHI P
77	10569	SUMATHI S
78	13296	AMMU K
79	17481	FLORA ELIZABETH S
80	17494	VICTORIA S
81	24077	SUPRAJA N
82	23985	KEERTHIKA R
83	24011	AARTHI L
84	17400	MURUGAN J
85	12790	SHALINI W
86	14659	SHYNI PRIYA M
87	12772	MARIYA KALORIN R
88	19794	TAMIZHSELVI J
89	12224	VALLIYAMMAL D
90	2614	THENMOZHI N DR

91	11794	JEEVA N DR
92	12310	GOWTHAMI M
93	17701	DINESHKUMAR D
94	12277	DINESH KUMAR K
95	19067	NANDHU PREMJI P
96	17385	SARANYA S
97	12403	ARAVIND M
98	12255	MARY SOJA X
99	14917	VANITHA S
100	17250	NITHYA GAYATHRI P
101	13021	KOTEESWARI T
102	13137	VIJI PRIYA G
103	11399	MAHESHWARI T
104	19030	SANGEETHA R
105	24251	HARISHMA M
106	12487	SARANYA M
107	23278	SELVARAJ V
108	13896	RANJITH KUMAR K
109	14726	SASIKALA R
110	8698	RAJESWARI P S
111	19808	RAYAN S
112	19211	YOGESH P
113	13195	JEEVA P
114	20088	VIJAY S
115	21357	AJITHA S V
116	13027	RENUKA C
117	19533	KANAGA DURGA P
118	23045	DURGA M S
119	24394	SWETHA S
120	24459	SUBHIKSHA M
121	24516	SARANYA B
122	19508	AMUDHAVALLI K
123	12854	RANJANI P
124	9083	MANIAMMAL V M
125	18916	JAYALAKSHMI
126	12740	VIMALA N
127	19875	VIJAYADASAMI S
128	24059	NIVASH V
129	24519	NITHIN E
130	13380	KALIYAPERUMAL R
131	12486	SUGANTHI E
132	12405	UTHRA KUMARI R
133	22143	ROHINIDEVI N
134	22144	PRADEEPA V
135	24321	SEETHALAKSHMI D
136	5615	RAMA B
137	19487	JAYA PRIYA S

138	12288	PRIYA K
139	23495	JOHNSON B
140	9045	RATHIKA R
141	22929	AMMU K
142	21254	LISSY JANETBAI J
143	7934	CHENNAMMAL M
144	5534	BINCY MATHEW
145	8393	CHANDHYA PRADHA G
146	5680	STELLA MARY D
147	22011	SWETHA G
148	23659	SWETHA J
149	23539	ASREIN BANU A
150	6627	VASANTHA D
151	6618	BHUVANESHWARI R
152	23532	GAYATHRI M
153	18485	RAMYA P
154	10585	SINDHUJA M
155	6353	UMA MAHESWARI K
156	5602	LILLY MARY S
157	7620	PAVITHA B
158	22010	SINDHU S
159	23514	RINDHIYA M
160	23693	YOGA LAKSHMI V
161	10112	SHEELA ROSELIN C
162	22144	PRADEEPA V
163	24321	SEETHALAKSHMI D
164	23987	MIRACLINE AMPRITHA MERCY S
165	23472	RAMYAKRISHNA K
166	24488	RUBAVATHY N
167	24493	SRUTHI S
168	14341	ARUN KUMAR M
169	22398	SNEHA B
170	23613	PAVITHRA T
171	8093	ANUSUYA M
172	5215	MYTHILI D
173	4595	PUNITHA R
174	18969	KALAIYARASI V
175	22219	ISHWARYA R
176	5268	ANTONY AROCKIA KAVITHA S
177	20387	DIVYA P
178	4579	SATHIYESWARI B
179	24117	AASIKA V
180	9124	INDIRA GANDHI T
181	8575	VASANTHI S
182	22235	VIJAYALAKSHMI R
183	22378	SUDHAMATHI A
184	9081	SUJATHA S

185	22362	LEKSHMI M
186	22374	SARANYA P
187	4057	MARY DELPHINA A
188	12239	BAKKIALAKSHMI G
189	14735	SHEEBA S
190	9871	GANDHIMATHI G
191	12053	NATHIYA M
192	23820	YUVASHREE R
193	21488	SUHASHINI M
194	21347	PREETHA G
195	6990	MAHESWARI P
196	22318	NITHYA R
197	23942	SHOBANA M
198	24266	ASHA A
199	23328	ISWARYA S
200	23382	RAMAN A
201	21331	KALAISELVI H
202	24159	CLARA RANI S
203	24495	SOWMIYA N
204	24511	NANDHINI N
205	7443	NITHYA S
206	4340	UMAMAHESWARI K
207	23228	PANDEESWARI R
208	22624	PRIYADHARSHINI K
209	9351	BANUPRIYA K
210	11633	JANANI R
211	4305	JEYALAKSHMI D
212	22297	PONSELVI G
213	24103	SELVA PRIYA R
214	12184	CHRISTINA J
215	24172	PRABAVATHI T
216	21878	SENTHAMILBABU B
217	24236	PARKAVI S
218	21832	JAYACHITRA J
219	24244	JOTHILAKSHMI M
220	24085	REVATHI R
221	7596	SUDHA A
222	23200	BALAMURUGAN K
223	22536	KANIMOZHI R
224	10838	KALPANA R
225	23174	ARCHANA V
226	23971	PAVITHRA R
227	24599	NIVETHITHA K
228	8059	SUTHA R
229	23087	DEEPA C
230	22290	SINTHIYA G
231	18932	SATHIYABAMA S

232	3971	JAMMA C
233	8856	JAMUNA C
234	9778	JAYAMANI J
235	5245	ANTONY RAJMATHANA R
236	23789	NATHIYA R
237	22509	ANANTHI R
238	23936	MONIKA S
239	21528	SANTHIYA S
240	22835	MAHESWARI P
241	23793	EZHILARASI R
242	23389	SUMITHA S
243	23327	VINISHA V
244	22505	DEVIKA RANI M
245	23366	ASHLIN BLESSY N S
246	9603	KAVITHA M
247	21835	SIVAKODI S
248	7254	SENTHAMIL SELVI P
249	9989	SUJATHA S
250	21792	NISHANTHI S
251	12932	PRIYA S
252	24132	AROCKIAJENIFERMARY M
253	23240	SUJITHA K
254	7722	KOMATHI R
255	7770	JAYAMALLI R
256	21544	GIRIJA R
257	6798	VIMALA MARY M
258	7784	PAPPU RAJATHI S
259	23470	SNEHA M
260	23298	DHIVYABHARATHI S
261	24563	SAKTHI PRIYANKA S
262	5350	
263	9689	
264	17562	PAVITHRA M
265	21778	BHUVANESWARI P
266	21386	PETRICIA A
267	22069	RAMYA E
268	22247	ABARNA A
269	23157	NISHA M
270	19785	POOVIZHI P
271	23105	PREETHA A
272	21020	VISHNUPRIYA R
273	23975	AZHARUDEEN A
274	9851	MARY GRACE A
275	7203	AXCEELIA JAYASEELI A
276	22501	AGALYA J
277	23237	YAMUNA K
278	8702	KAVITHA N



279	23276	NANDHITHA K
280	22383	GEETHA K
281	6269	MERLIN GOLDA T
282	21417	BABY SHALINI S
283	21812	SANGEETHA S
284	3910	MOHANA R
285	22914	UMA S
286	20844	SANDHIYA SHARMA J
287	23996	MYTHILI S
288	23657	JAYADEVI S
289	5293	JAYAMANI M
290	7277	HEPHZIBAH DEVA CHRISTINA I
291	23156	SHOBANA K
292	7689	RAJAKUMARI D
293	13884	SHARMILA S
294	22886	JOHN NICHOLAS MALCOLM J
295	21798	PRIYA D
296	24151	RADHIKA R
297	23919	AJITH KUMAR M
298	9134	KAVITHA R
299	24278	TAJ NISHA S M
300	23609	DANIEL E
301	13029	PRIYA R
302	20870	VENKATESH B
303	21740	KARAN C
304	21666	KOKILA G
305	21951	SHANTHI DEVI S
306	21200	THENMOZHI M
307	24693	ANITHA B
308	12609	SELVAM K
309	24700	JAGAN B
310	23895	VELMURUGAN R
311	24226	SALMANUL FARIS P
312	21482	VANMATHI R
313	24252	ARCHANA S
314	22045	ARCHANA P
315	23281	JASPER TERESA E J
316	23957	ANUROOP P
317	23578	JENISHA D
318	23199	KAMALI G
319	21111	SONIYA M
320	23219	ANANTHI M
321	23164	GOWSALYA C
322	23318	JOSEPHINE JAYARANI V
323	24404	VIJAYARAJ E
324	22828	GEETHA P
325	24048	VIMALA V

326	23780	GAYATHRI R
327	22930	MALATHI V
328	24115	SOWMIYA B
329	21925	MANJULA K
330	22735	RAMBIYA M
331	24029	SABEENABEGAM A
332	24121	SUJITHA C
333	7584	JAYABHARATHI D
334	9735	ANNAL C
335	13594	MEGALA A
336	14405	JEYA PRIYA P
337	8582	SUSEMALA D
338	24509	ABUBAKKAR SITTHIK S
339	23279	RIBILINPAVI D L
340	21843	KARTHIKA R
341	24427	ABIRAMI R
342	13570	SARITHA S
343	23270	SANDHIYA S
344	23841	VELVIZHI M
345	24314	VINCY PRABA S
346	24169	BERNATH NIVETHA A
347	22248	AKALYA R
348	23310	MAHALAKSHMI M
349	24113	MAHALAKSHMI S
350	24337	KALAIVANI N
351	23224	MARAGATHA MOORTHY A
352	20953	SHEEBA B
353	14581	MAGESH KUMAR R
354	22722	RUBESHKUMAR B
355	7579	BHARVEEN BANU N
356	12798	KUMARA GURU K
357	22613	POONGOTHAI D
358	22686	NIHALYA DANI M
359	22428	SONA M
360	22791	SWETHA N
361	22666	MAHALAKSHMI J
362	22243	ABARNA V
363	20320	ARUN KUMAR S
364	22833	INDUJA S
365	22415	DEVAKI R
366	23047	LAKSHMI V
367	22365	MALATHI R
368	11914	INDUMATHI M
369	22940	STELLATHENMOZHI B
370	12041	SURESH BABU R
371	24179	DURGA K
372	23627	RADHIKA G

373	19495	FEMILIA FLORANCE S
374	23374	AARTHI B
375	6770	ANITHA K
376	13571	MANJU V
377	9448	JEBA CHRISTOBEL A
378	23789	NATHIYA R
379	23252	NIVESH KANNA K
380	23229	BRINDHA Y J
381	21458	SRIVALLI M
382	13085	ANTHONY SUGUNA A
383	23588	MYTHILI M
384	24373	VINODHINI M
385	24623	SWETHA R
386	21795	SOWMIYA K
387	22154	DIVYA T
388	24620	SWETHA K
389	24617	SOUNTHARYA P
390	24479	PAVITHRA K
391	22267	THENMOZHI L
392	23147	JOTHIKA E
393	24521	YUGAVATHI A
394	22229	AKILA A
395	9315	JACKULIN S
396	4897	CHITRA A
397	23448	VANI K
398	20521	VIGNESH V
399	21542	PRABHAKAR G
400	23902	SINDU E
401	19801	SREELEKHA S
402	8212	DEEPA G
403	8210	DEVI PRIYA R
404	22779	KALAIYARASI S
405	18970	SUGASINI M
406	23001	DEEPA S
407	18957	GAYATHRI V
408	24263	SHAMALA R
409	24285	VIJAYALAKSHMI M
410	24330	HARINI R J
411	24290	VIJAYAKUMAR S
412	24326	PRAVEENKUMAR R
413	24573	KARTHIK S P
414	23143	ANNALAKSHMI M
415	21893	SALETH MARY A
416	18093	AMMU C
417	22534	JEEVITHA T
418	7202	BUVANESWARI K
419	22997	PREMALATHA T

420	22270	INDHUMATHI S
421	21897	TAMILOLI S
422	24535	LAKSHMANAN C
423	22268	RAJALAKSHMI M
424	24468	GOMATHI S
425	24300	PRIYADHARSHINI P
426	24162	DHANASEKAR N
427	13789	GAYATHRI A
428	22816	SHARON SHINY R
429	24325	ANU P
430	23779	VEMBARASI R
431	24218	LOKESHWARI S
432	23438	DEVADHARSHINI V
433	23345	POOJA S
434	21502	BANUMATHI M
435	24619	RAJA D
436	24621	RANJITH V
437	23804	JERLIN NISHA A
438	24467	ASWIN A
439	24564	KRISHNARAJ N
440	14670	LOGANATHAN M
441	21807	ANNALAKSHMI P
442	23875	HEMALATHA G
443	19697	RANJITHKUMAR V
444	23625	DINESH D
445	21672	JOHN CLEMENT JAYAKARAN B
446	22547	RAJKUMAR J
447	12240	RAMA DEVI R
448	24093	RANI E
449	22390	ANISHA G
450	23663	SATHANA K
451	24026	MONIKA D
452	22321	JASMINE SHOBA A
453	12085	NANCIL MARY A
454	10358	GANAPATHY S
455	6941	PARTHIBAN M
456	24624	SWETHA S
457	24104	SRIPRIYA S M
458	22628	VIJAYALAKSHMI M
459	24553	DANI CRAISE
460	11217	KAVISELVI M
461	18444	ANUPRIYA P
462	23617	PRABAVATHY K
463	24556	ABISHA KANI P
464	24497	YOGALAKSHMI S
465	20875	SWATHI V
466	24063	ARAVIND R

467	20670	SATHISH R
468	24225	CHRISTUREX P
469	23332	NARMATHA T
470	24548	DIVYA B
471	24546	CLARA JENIFER R
472	24546	CLARA JENIFER R
473	24255	NIRMALA B
474	24327	SARANYA M
475	17041	VINODHINI K
476	12356	KANIMOZHI G
477	24134	SUGANTHI M
478	24240	ANJANAPRIYA S
479	23870	VINITHA KUMARI M
480	17208	KUMARAVEL C
481	14269	SARANYA S
482	8495	JAYALAKSHMI C
483	23974	SINDHU R
484	21727	PUSHPALATHA M
485	20999	PRIYANKA D
486	13779	SALATHMARY J
487	22568	SOWNDHARYA M
488	24128	ARASI P
489	24365	JANSI RANI P
490	24236	PARKAVI S
491	20213	PRIYA M
492	14876	DIVYA A
493	24383	RAJALAKSHMI V
494	22353	RAMAMOORTHI G
495	23731	NIRMALA G
496	23888	SRIMATHY R
497	24230	KUMUDHA K
498	24761	POOMAGAL R
499	24764	VAIDEESHWARI M
500	8115	AMUDHA A
501	23344	PRIYA S
502	21827	RITHIKA V
503	24102	YAMINI R
504	6694	SIVA SUBRAMANIAN V
505	24786	HIRUTHIKRAM S
506	23322	RAJESH KUMAR B
507	7946	VENDA M
508	13541	RAJKUMAR M
509	21949	PRIYANKA P
510	24467	ASWIN A
511	12331	MATHAN G
512	13958	SUBASH A
513	24472	JEEVANANTHAM M

514	23347	DHIVYADHARSHINI E
515	23034	TAMILPRIYAN M
516	23776	ANGELIN CELINE ROY P
517	9695	MATHA SELVI P
518	21935	MANJULA M
519	23696	RANJITHA R
520	20782	RADHIKA R
521	23121	JOTHILAKSHMI M
522	23272	CHANDRALEKA V
523	21389	SARALADEVI M
524	22978	POONTHAMIL S
525	24014	ILAKKIYA G
526	22417	MAHESWARI R
527	23871	PRIYANKA M
528	12281	MEENAKSHI K
529	23376	SINDHU R
530	23378	VALARMATHI M T
531	23844	DIVYA S
532	22284	ANISHA NANDHINI A
533	24485	DEEPAN S
534	24143	MARIKUMARAN M
535	17064	HARIDAS G
536	14050	BERKMANS A
537	23612	GAYATHRI M
538	21380	PRAVEEN V
539	23290	JESLIN REJI
540	14369	PRAKASARATHINAM S
541	19395	ELAKKIYA P A
542	13161	AMALA A
543	22123	MADHUVANTHI S
544	18192	KALAISELVI M
545	24583	JAYAVARDHINI J
546	21723	SANDHIYA M
547	17938	SUGANTHI S
548	12743	SARASU B
549	18378	ESTHER A
550	24337	KALAIVANI N
551	22307	ARTHI R
552	23064	GAYATHRI R
553	13572	BANU M
554	21689	JANSIRANI A
555	20264	INDUMATHI R
556	23876	ARCHANA K
557	24500	JENIFER T
558	8836	PRAVEENA M
559	19797	DEENA DAYALAN T
560	21384	BHUVANESHWARI T



561	19757	KANIMOZHI N
562	22352	DEVI S
563	23599	REVATHI PRIYA A
564	21750	SUGANYA R
565	24184	DIVYA M
566	23875	HEMALATHA G
567	22176	JACOB S
568	23309	GOKUL SRI KRISHNA S
569	22713	MANISHA P
570	22915	MURUGAVEL E
571	23395	ELAVARASI T
572	22372	RAMYA M
573	11854	SARAL DEVAKIRUBAI C
574	5072	JOHNSI RANI P
575	23675	BOOVANESH R
576	6305	CHRISTINA MARY J
577	4206	KALAIVANI R
578	24748	DEEPIKA LAKSHMI G
579	23115	JOTHIPRAKASH D
580	12088	PUSHPA RANI A
581	24061	SATHIYA E
582	24471	AMMU A
583	24232	KOWSALYA R
584	21828	CHARLES DANIEL T S
585	14689	MANJULA V
586	21810	SANDHIYA R
587	23535	SABARI SRI D
588	24445	NITHISHRAJ D
589	24733	BHUVANESWARI M
590	24158	RATHIKA M
591	17171	SURIYA K
592	12425	SUMITHA J
593	23691	JOICE E J
594	24788	NESIKA M
595	24787	JESLIN BENITH D R
596	23173	BABY SHALINI R
597	23505	SOUMIYA T
598	24307	SANGARI S
599	18646	THEJOVATHI K
600	5123	MARTHA MARY T
601	24561	RADHA K
602	23743	VIGNESH P
603	24146	KALAIYARASAN P
604	10517	SELVAM V
605	6594	ELIZEBETH RANI M
606	8318	LATHA C
607	9866	NITHIYA T

608	13521	AMALA S
609	9414	CHITLA P
610	23801	POOJA M
611	24683	PUSHPANJALI G
612	19092	VAITHEESWARI B
613	22385	RATHNAPRIYA M
614	22308	SOWMIYA S
615	23646	SAGAYARANI T
616	24199	KIRUBA ROSELIN MARY M
617	24786	HIRUTHIKRAM S
618	13217	SHARMILA R
619	17650	ARUNA N
620	7918	MAHESWARI P
621	24324	VIJAYLAKSHMI G
622	24233	PURUSHOTHAMAN G
623	23302	
624	23981	USHA S R
625	24937	GEETHA PRIYA S
626	24928	SHERLYN S
627	23107	DIVYALAKSHMI V
628	21532	SANDHIYA R
629	24045	VARALAKSHMI V
630	24664	RADHIKA R
631	23021	HAJA RAAFIL S
632	23479	DEVADHARSHINI R
633	21458	SRIVALLI M
634	14466	MANIMEGALAI P
635	24926	MUTHUKUMARAN P
636	24877	KARIKALAN G
637	22498	RAJESHWARI M
638	19191	DEIVAYANI C
639	22241	NARMATHA M
640	23218	MOHAMED ALI S A
641	23592	LATHA M
642	22417	MAHESWARI R
643	21831	SUBA K S
644	21813	BETTY EVELYN PRISCILLA S
645	23313	KOKILA M
646	21669	KOWSALYA A
647	23460	ANGELA A
648	24787	JESLIN BENITH D R
649	24944	ARUNA V
650	18767	MURUGANANTHAM C
651	24943	SATHYA PRIYA M
652	22198	SUJI S
653	5494	MAHESWARI S
654	21628	SIVARAMAKRISHNAN R

655	23911	JAGADEESH V
656	7238	GOPINATH E
657	6317	MOHAN A K
658	5182	VANI G
659	8489	FLORA G
660	23571	NAGAJOTHI K
661	24919	SHALINI R
662	5902	AMUTHAVALLI M
663	9277	JEYALAKSHMI P
664	17790	VINAYAGI S
665	24292	PRIYA K
666	22901	SARANYA E
667	24595	ANJALA K
668	24585	GNANASUNDHARI D
669	23858	SATHIYAPRIYA V
670	21457	VASUKI S
671	7723	RABECAL J N
672	19303	ROOPAVATHI M
673	19111	KAMALADEVI V
674	24831	JAWAHAR R
675	23564	LAKSHMI V
676	24942	SIVASAKTHI R
677	24941	HEMA S
678	21782	DIVYA R
679	21858	KAVIYA M
680	6844	JEYA C
681	18589	GNANA SELVI S
682	23964	BEULAH SELVA MARY B
683	17947	DIVYA M
684	17791	AMUDHA P
685	24938	SATHYA S
686	24414	PRIYENKA P
687	21085	KOWSALYA S
688	23867	ASWINI S
689	12347	ARCHANA S
690	24431	SANDEEP J
691	19267	MOTCHARACKINI S
692	22432	SIVARANJANI S
693	20736	KOWSALYA K
694	23232	JAYAPRIYA V
695	23578	JENISHA D
696	24254	AASHA A
697	24939	SNEHAVALLI S
698	24940	NAVEENA M
699	24103	SELVA PRIYA R
700	10017	UMAMAHESWARI M
701	11722	BHAVANI M

702	10805	THAMEEMUL ISSATH S
703	22080	MADHUMITHA M
704	21164	KOMATHI A
705	24859	ASHIK M
706	10848	SAGUNTHALA K
707	24858	DIVYA R
708	24685	ELANKAVI E
709	24885	VIGNESH D S
710	23411	ANUSUYA P
711	23462	SWATHI S
712	23146	KEERTHANA G
713	14284	SUBHA C
714	19474	MARIA DEEPA S
715	6844	JEYA C
716	13869	BANUMATHI K
717	19338	MANOJKUMAR M
718	23948	NASRIN S
719	21923	LEGINCY Y D
720	23553	ABITHA R
721	23350	AMALA M
722	17878	VANMATHI S
723	23898	SIVASAKTHI V
724	24237	BOOMIKA B
725	24487	INSHA DERINE BERCIYAL P
726	20469	AJITHA A
727	22377	SUBBULAKSHMI M
728	8728	JEBARANI T
729	23509	ABISHA K
730	19250	APPAS P
731	24115	SOWMIYA B
732	23066	JEEVA A
733	24047	PAVITHRA A
734	23285	SOUNDHARYA M
735	23015	REMA BARMAN
736	23304	HEMALATHA E
737	24343	SARANYA D
738	12924	SUGUNA A
739	24591	ABINAYA B
740	24588	KAVIYA K
741	23193	SUGUNA M
742	11649	THAMIZHVANI K
743	10478	RAJESWARI K
744	17858	AGILA S
745	19894	SIVA D
746	5843	MEENA G
747	22288	SUMITHRA S
748	22303	DEVI KAMATCHI G

749	9013	E T P GLADIA
750	22629	SOWNDHARYA P
751	5188	SAJITHA N
752	8020	BABY K
753	14124	DURGA R
754	14141	SATHIYA DEVI S
755	24641	NATHISHA N
756	9285	SAMBASIVAN K
757	22151	SASIKALA B
758	23910	PRIYA C
759	21379	SURENKUMAR E
760	24790	SURENDHAR D
761	21731	NANDHINI B
762	22600	NAVEEN KUMAR J
763	24335	DIVYA S
764	23658	SHIYAMALA S



**Sri Ramachandra Institute of Higher Education and Research**  
(Deemed to be University)

*Welcome*

*World Mental Health Week*

*10<sup>th</sup> October - 17<sup>th</sup> October 2022*

*Mental Health at Work Place*

*Venue : HR Learning & Development Centre*

*-Human Resource Department*



Things you can do to support your mental wellbeing

### **Relaxation**

When you relax, you let go of worries for a while.

### **Drink less alcohol**

A lot of people find that their mental health improves when they cut alcohol out of their routine.

### **Building self-confidence**

Learning how to accept yourself and all of your unique personality traits is important to living a happy life.

### **Eat healthily**

Research shows that a diet rich in foods like fruit, vegetables and seeds helps protect your mental health.

### **Exercise and your mental health**

Regular exercise is proven to improve mental health. You will feel, sleep, and look better if you get active.

### **Make time for family and friends**

Good relationships are important for your mental health. It's worth putting effort into your friendships or making new friends.

### **Improve your mood by doing something creative**

Creative activities can help improve your mood and make you feel more confident in yourself.

1. **You have to fight when you already feel defeated**

A reporter once asked Muhammad Ali how many sit-ups he does every day. He responded, "I don't count my sit-ups, I only start counting when it starts hurting, when I feel pain, cause that's when it really matters." The same applies to success in the workplace. You always have two choices when things begin to get tough: you can either overcome an obstacle and grow in the process or let it beat you. Humans are creatures of habit. If you quit when things get tough, it gets that much easier to quit the next time. On the other hand, if you force yourself to push through a challenge, the strength begins to grow in you.

2. **You have to delay gratification**

There was a famous Stanford experiment in which an administrator left a child in a room with a marshmallow for 15 minutes. Before leaving, the experimenter told the child that she was welcome to eat it, but if she waited until he returned without eating it, she would get a second marshmallow. The children that were able to wait until the experimenter returned experienced better outcomes in life, including higher SAT scores, greater career success, and even lower body mass indexes. The point is that delay of gratification and patience are essential to success. People with mental strength know that results only materialize when you put in the time and forego instant gratification.

3. **You have to make mistakes, look like an idiot, and try again—without even flinching**

In a recent study at the College of William and Mary, researchers interviewed over 800 entrepreneurs and found that the most successful among them tend to have two critical things in common: they're terrible at imagining failure and they tend not to care what other people think of them. In other words, the most successful entrepreneurs put no time or energy into stressing about their failures as they see failure as a small and necessary step in the process of reaching their goals.

#### 4. **You have to keep your emotions in check**

Negative emotions challenge your mental strength every step of the way. While it's impossible not to feel your emotions, it's completely under your power to manage them effectively and to keep yourself in control of them. When you let your emotions overtake your ability to think clearly, it's easy to lose your resolve. A bad mood can make you lash out or stray from your chosen direction just as easily as a good mood can make you overconfident and impulsive.

#### 5. **You have to make the calls you're afraid to make**

Sometimes we have to do things we don't want to do because we know they're for the best in the long-run: fire someone, cold-call a stranger, pull an all-nighter to get the company server back up, or scrap a project and start over. It's easy to let the looming challenge paralyze you, but the most successful people know that in these moments, the best thing they can do is to get started right away. Every moment spent dreading the task subtracts time and energy from actually getting it done. People that learn to habitually make the tough calls stand out like flamingos in a flock of seagulls.

#### 6. **You have to trust your gut**

There's a fine line between trusting your gut and being impulsive.

Trusting your gut is a matter of looking at decisions from every possible angle, and when the facts don't present a clear alternative, you believe in your ability to make the right decision; you go with what looks and feels right.

#### 7. **You have to lead when no one else follows**

It's easy to set a direction and to believe in yourself when you have support, but the true test of strength is how well you maintain your resolve when nobody else believes in what you're doing. People with mental strength believe in themselves no matter what, and they stay the course until they win people over to their ways of thinking.

8. **You have to focus on the details even when it makes your mind numb**

Nothing tests your mental strength like mind-numbing details, especially when you're tired. The more people with mental strength are challenged, the more they dig in and welcome that challenge, and numbers and details are no exception to this.

9. **You have to be kind to people who are rude to you**

When people treat you poorly, it's tempting to stoop to their level and return the favor. People with mental strength don't allow others to walk all over them, but that doesn't mean they're rude to them, either. Instead, they treat rude and cruel people with the same kindness they extend to everyone else, because they don't allow another person's negativity to bring them down.

10. **You have to be accountable for your actions, no matter what**

People are far more likely to remember how you dealt with a problem than they are to recall how you created it in the first place. By holding yourself accountable, even when making excuses is an option, you show that you care about results more than your image or ego.

# ***World Mental Health Day***

*Mental Health at work place*





My mental health is as important  
as my physical health.

**ERASE THE DIFFERENCE** More than 5,000 Ontarians agree. Have you signed the petition yet?  
[www.erasethedifference.ca](http://www.erasethedifference.ca)



## Because

it helps realize my full potential  
cope with the normal stresses of life  
to work productively  
and contribute to the communities.

---





# Be Free

---

*Change your thinking, Change your life*



# Habits of Mentally Strong People







# Steps to build a mentally healthy workplace

---

- What happens in office, remain in office. Never take office gossips to home and vice versa.
- Your desktop is not helping to improve your health.
- Expect nothing. If somebody helps, feel thankful. If not, you will learn to know things on your own.
- Never run behind office stuff.You have better things to do in life.
- Avoid taking everything on your ego.Your salary matters.You are being paid. Use your assets to get happiness.
- It doesn't matter how people treat you. Be humble.You are not everyone's cup of tea.



---

In the end nothing  
matters  
except family,  
friends,  
home,  
and Inner peace.

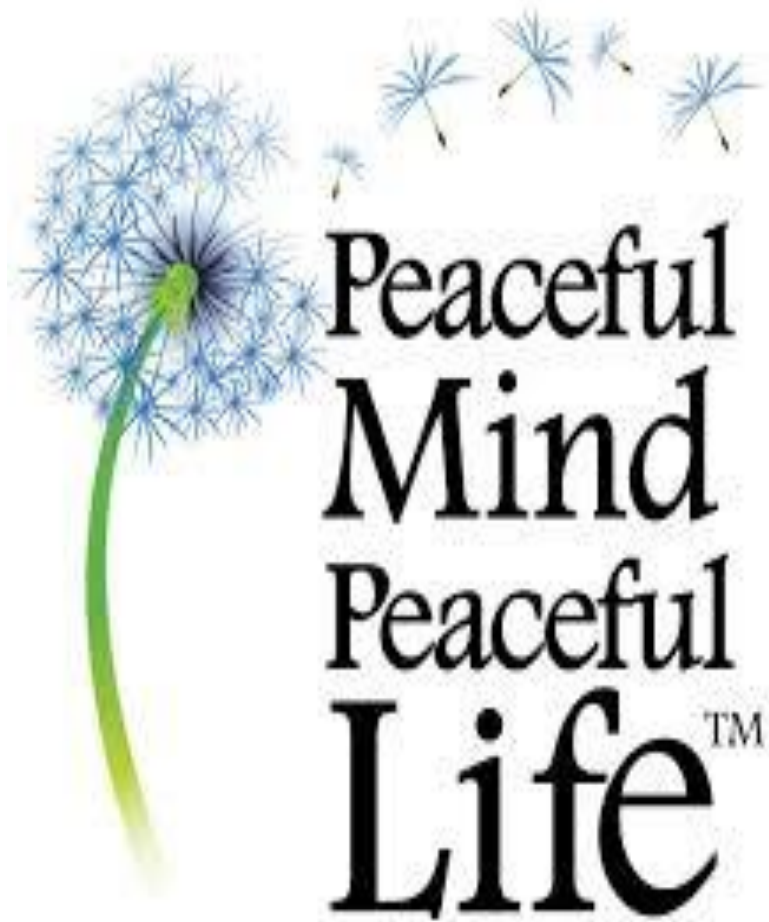

Peaceful  
Mind  
Peaceful  
Life™



THANKYOU

LIVE WELL,  
LIVE HAPPY,  
LIVE LONG.

LIFE  
University





SNO	EMPNO	TIMINGS	FROMDATE	TODATE
1	7056	2.00 pm - 3.30 pm	10-10-2022	10-10-2022
2	6454	2.00 pm - 3.30 pm	10-10-2022	10-10-2022
3	6653	2.00 pm - 3.30 pm	10-10-2022	10-10-2022
4	18767	2.00 pm - 3.30 pm	10-10-2022	10-10-2022
5	19149	2.00 pm - 3.30 pm	10-10-2022	10-10-2022
6	19003	2.00 pm - 3.30 pm	10-10-2022	10-10-2022
7	19402	2.00 pm - 3.30 pm	10-10-2022	10-10-2022
8	8910	2.00 pm - 3.30 pm	10-10-2022	10-10-2022
9	13647	2.00 pm - 3.30 pm	10-10-2022	10-10-2022
10	17843	2.00 pm - 3.30 pm	10-10-2022	10-10-2022
11	19361	2.00 pm - 3.30 pm	10-10-2022	10-10-2022
12	17041	2.00 pm - 3.30 pm	10-10-2022	10-10-2022
13	7047	2.00 pm - 3.30 pm	10-10-2022	10-10-2022
14	11403	2.00 pm - 3.30 pm	10-10-2022	10-10-2022
15	14864	2.00 pm - 3.30 pm	10-10-2022	10-10-2022
16	6073	2.00 pm - 3.30 pm	10-10-2022	10-10-2022
17	6190	2.00 pm - 3.30 pm	10-10-2022	10-10-2022
18	4095	2.00 pm - 3.30 pm	10-10-2022	10-10-2022
19	4441	2.00 pm - 3.30 pm	10-10-2022	10-10-2022
20	6125	2.00 pm - 3.30 pm	10-10-2022	10-10-2022
21	9137	2.00 pm - 3.30 pm	10-10-2022	10-10-2022
22	13494	2.00 pm - 3.30 pm	10-10-2022	10-10-2022
23	7556	2.00 pm - 3.30 pm	10-10-2022	10-10-2022
24	8629	2.00 pm - 3.30 pm	10-10-2022	10-10-2022
25	13965	2.00 pm - 3.30 pm	10-10-2022	10-10-2022
26	13380	2.00 pm - 3.30 pm	10-10-2022	10-10-2022
27	17470	2.00 pm - 3.30 pm	10-10-2022	10-10-2022
28	17574	2.00 pm - 3.30 pm	10-10-2022	10-10-2022
29	18147	2.00 pm - 3.30 pm	10-10-2022	10-10-2022
30	18914	2.00 pm - 3.30 pm	10-10-2022	10-10-2022
31	19058	2.00 pm - 3.30 pm	10-10-2022	10-10-2022
32	19238	2.00 pm - 3.30 pm	10-10-2022	10-10-2022
33	5514	2.00 pm - 3.30 pm	10-10-2022	10-10-2022
34	7195	2.00 pm - 3.30 pm	10-10-2022	10-10-2022
35	14347	2.00 pm - 3.30 pm	10-10-2022	10-10-2022
36	17791	2.00 pm - 3.30 pm	10-10-2022	10-10-2022
37	7069	2.00 pm - 3.30 pm	10-10-2022	10-10-2022
38	3399	2.00 pm - 3.30 pm	10-10-2022	10-10-2022
39	7972	2.00 pm - 3.30 pm	10-10-2022	10-10-2022
40	9836	2.00 pm - 3.30 pm	10-10-2022	10-10-2022
41	11654	2.00 pm - 3.30 pm	10-10-2022	10-10-2022
42	14225	2.00 pm - 3.30 pm	10-10-2022	10-10-2022
43	18143	2.00 pm - 3.30 pm	10-10-2022	10-10-2022
44	18514	2.00 pm - 3.30 pm	10-10-2022	10-10-2022
45	18596	2.00 pm - 3.30 pm	10-10-2022	10-10-2022
46	19204	2.00 pm - 3.30 pm	10-10-2022	10-10-2022

47	19291	2.00 pm - 3.30 pm	10-10-2022	10-10-2022
48	19423	2.00 pm - 3.30 pm	10-10-2022	10-10-2022
49	776	2.00 pm - 3.30 pm	10-10-2022	10-10-2022
50	4522	2.00 pm - 3.30 pm	10-10-2022	10-10-2022
51	4604	2.00 pm - 3.30 pm	10-10-2022	10-10-2022
52	4680	2.00 pm - 3.30 pm	10-10-2022	10-10-2022
53	4691	2.00 pm - 3.30 pm	10-10-2022	10-10-2022
54	5119	2.00 pm - 3.30 pm	10-10-2022	10-10-2022
55	6930	2.00 pm - 3.30 pm	10-10-2022	10-10-2022
56	8540	2.00 pm - 3.30 pm	10-10-2022	10-10-2022
57	9866	2.00 pm - 3.30 pm	10-10-2022	10-10-2022
58	10068	2.00 pm - 3.30 pm	10-10-2022	10-10-2022
59	11410	2.00 pm - 3.30 pm	10-10-2022	10-10-2022
60	11504	2.00 pm - 3.30 pm	10-10-2022	10-10-2022
61	12522	2.00 pm - 3.30 pm	10-10-2022	10-10-2022
62	12574	2.00 pm - 3.30 pm	10-10-2022	10-10-2022
63	17208	2.00 pm - 3.30 pm	10-10-2022	10-10-2022
64	18310	2.00 pm - 3.30 pm	10-10-2022	10-10-2022
65	18571	2.00 pm - 3.30 pm	10-10-2022	10-10-2022
66	19151	2.00 pm - 3.30 pm	10-10-2022	10-10-2022
67	399	2.00 pm - 3.30 pm	10-10-2022	10-10-2022
68	9961	2.00 pm - 3.30 pm	10-10-2022	10-10-2022
69	10408	2.00 pm - 3.30 pm	10-10-2022	10-10-2022
70	18356	2.00 pm - 3.30 pm	10-10-2022	10-10-2022
71	3385	2.00 pm - 3.30 pm	10-10-2022	10-10-2022
72	3387	2.00 pm - 3.30 pm	10-10-2022	10-10-2022
73	19313	2.00 pm - 3.30 pm	10-10-2022	10-10-2022
74	4251	2.00 pm - 3.30 pm	10-10-2022	10-10-2022
75	18654	2.00 pm - 3.30 pm	10-10-2022	10-10-2022
76	4666	2.00 pm - 3.30 pm	10-10-2022	10-10-2022
77	5283	2.00 pm - 3.30 pm	10-10-2022	10-10-2022
78	8917	2.00 pm - 3.30 pm	10-10-2022	10-10-2022
79	10500	2.00 pm - 3.30 pm	10-10-2022	10-10-2022
80	14261	2.00 pm - 3.30 pm	10-10-2022	10-10-2022
81	17214	2.00 pm - 3.30 pm	10-10-2022	10-10-2022
82	10085	2.00 pm - 3.30 pm	10-10-2022	10-10-2022
83	17506	2.00 pm - 3.30 pm	10-10-2022	10-10-2022
84	18512	2.00 pm - 3.30 pm	10-10-2022	10-10-2022
85	19053	2.00 pm - 3.30 pm	10-10-2022	10-10-2022
86	7132	2.00 pm - 3.30 pm	10-10-2022	10-10-2022
87	3270	2.00 pm - 3.30 pm	10-10-2022	10-10-2022
88	6756	2.00 pm - 3.30 pm	10-10-2022	10-10-2022
89	6823	2.00 pm - 3.30 pm	10-10-2022	10-10-2022
90	10506	2.00 pm - 3.30 pm	10-10-2022	10-10-2022
91	12041	2.00 pm - 3.30 pm	10-10-2022	10-10-2022
92	12277	2.00 pm - 3.30 pm	10-10-2022	10-10-2022
93	13833	2.00 pm - 3.30 pm	10-10-2022	10-10-2022

94	14972	2.00 pm - 3.30 pm	10-10-2022	10-10-2022
95	17377	2.00 pm - 3.30 pm	10-10-2022	10-10-2022
96	17687	2.00 pm - 3.30 pm	10-10-2022	10-10-2022
97	18595	2.00 pm - 3.30 pm	10-10-2022	10-10-2022
98	19377	2.00 pm - 3.30 pm	10-10-2022	10-10-2022
99	13804	2.00 pm - 3.30 pm	10-10-2022	10-10-2022
100	6194	2.00 pm - 3.30 pm	10-10-2022	10-10-2022
101	7059	2.00 pm - 3.30 pm	10-10-2022	10-10-2022
102	7139	2.00 pm - 3.30 pm	10-10-2022	10-10-2022
103	19457	2.00 pm - 3.30 pm	10-10-2022	10-10-2022
104	1949	2.00 pm - 3.30 pm	10-10-2022	10-10-2022
105	2015	2.00 pm - 3.30 pm	10-10-2022	10-10-2022
106	2332	2.00 pm - 3.30 pm	10-10-2022	10-10-2022
107	8656	2.00 pm - 3.30 pm	10-10-2022	10-10-2022
108	19315	2.00 pm - 3.30 pm	10-10-2022	10-10-2022
109	7824	2.00 pm - 3.30 pm	10-10-2022	10-10-2022
110	9372	2.00 pm - 3.30 pm	10-10-2022	10-10-2022
111	17515	2.00 pm - 3.30 pm	10-10-2022	10-10-2022
112	310	2.00 pm - 3.30 pm	10-10-2022	10-10-2022
113	7070	2.00 pm - 3.30 pm	10-10-2022	10-10-2022
114	10903	2.00 pm - 3.30 pm	10-10-2022	10-10-2022
115	12545	2.00 pm - 3.30 pm	10-10-2022	10-10-2022
116	12905	2.00 pm - 3.30 pm	10-10-2022	10-10-2022
117	13539	2.00 pm - 3.30 pm	10-10-2022	10-10-2022
118	17886	2.00 pm - 3.30 pm	10-10-2022	10-10-2022
119	18525	2.00 pm - 3.30 pm	10-10-2022	10-10-2022
120	5457	2.00 pm - 3.30 pm	10-10-2022	10-10-2022
121	11581	2.00 pm - 3.30 pm	10-10-2022	10-10-2022
122	17258	2.00 pm - 3.30 pm	10-10-2022	10-10-2022
123	12463	2.00 pm - 3.30 pm	10-10-2022	10-10-2022
124	3208	2.00 pm - 3.30 pm	10-10-2022	10-10-2022
125	3261	2.00 pm - 3.30 pm	10-10-2022	10-10-2022
126	3378	2.00 pm - 3.30 pm	10-10-2022	10-10-2022
127	3467	2.00 pm - 3.30 pm	10-10-2022	10-10-2022
128	4904	2.00 pm - 3.30 pm	10-10-2022	10-10-2022
129	5836	2.00 pm - 3.30 pm	10-10-2022	10-10-2022
130	9975	2.00 pm - 3.30 pm	10-10-2022	10-10-2022
131	12438	2.00 pm - 3.30 pm	10-10-2022	10-10-2022
132	12635	2.00 pm - 3.30 pm	10-10-2022	10-10-2022
133	12988	2.00 pm - 3.30 pm	10-10-2022	10-10-2022
134	13390	2.00 pm - 3.30 pm	10-10-2022	10-10-2022
135	17070	2.00 pm - 3.30 pm	10-10-2022	10-10-2022
136	10805	2.00 pm - 3.30 pm	10-10-2022	10-10-2022
137	11722	2.00 pm - 3.30 pm	10-10-2022	10-10-2022
138	13162	2.00 pm - 3.30 pm	10-10-2022	10-10-2022
139	14638	2.00 pm - 3.30 pm	10-10-2022	10-10-2022
140	18114	2.00 pm - 3.30 pm	10-10-2022	10-10-2022

141	7882	2.00 pm - 3.30 pm	10-10-2022	10-10-2022
142	12579	2.00 pm - 3.30 pm	10-10-2022	10-10-2022
143	12886	2.00 pm - 3.30 pm	10-10-2022	10-10-2022
144	3395	2.00 pm - 3.30 pm	10-10-2022	10-10-2022
145	4806	2.00 pm - 3.30 pm	10-10-2022	10-10-2022
146	12404	2.00 pm - 3.30 pm	10-10-2022	10-10-2022
147	13426	2.00 pm - 3.30 pm	10-10-2022	10-10-2022
148	13436	2.00 pm - 3.30 pm	10-10-2022	10-10-2022
149	13552	2.00 pm - 3.30 pm	10-10-2022	10-10-2022
150	17086	2.00 pm - 3.30 pm	10-10-2022	10-10-2022
151	4615	2.00 pm - 3.30 pm	10-10-2022	10-10-2022
152	14105	2.00 pm - 3.30 pm	10-10-2022	10-10-2022
153	13165	2.00 pm - 3.30 pm	10-10-2022	10-10-2022
154	5654	2.00 pm - 3.30 pm	10-10-2022	10-10-2022
155	13198	2.00 pm - 3.30 pm	10-10-2022	10-10-2022
156	19236	2.00 pm - 3.30 pm	10-10-2022	10-10-2022
157	4674	2.00 pm - 3.30 pm	10-10-2022	10-10-2022
158	13157	2.00 pm - 3.30 pm	10-10-2022	10-10-2022
159	4856	2.00 pm - 3.30 pm	10-10-2022	10-10-2022
160	5074	2.00 pm - 3.30 pm	10-10-2022	10-10-2022
161	5153	2.00 pm - 3.30 pm	10-10-2022	10-10-2022
162	5264	2.00 pm - 3.30 pm	10-10-2022	10-10-2022
163	5571	2.00 pm - 3.30 pm	10-10-2022	10-10-2022
164	5869	2.00 pm - 3.30 pm	10-10-2022	10-10-2022
165	6615	2.00 pm - 3.30 pm	10-10-2022	10-10-2022
166	6619	2.00 pm - 3.30 pm	10-10-2022	10-10-2022
167	6646	2.00 pm - 3.30 pm	10-10-2022	10-10-2022
168	6952	2.00 pm - 3.30 pm	10-10-2022	10-10-2022
169	6967	2.00 pm - 3.30 pm	10-10-2022	10-10-2022
170	7237	2.00 pm - 3.30 pm	10-10-2022	10-10-2022
171	7787	2.00 pm - 3.30 pm	10-10-2022	10-10-2022
172	8236	2.00 pm - 3.30 pm	10-10-2022	10-10-2022
173	8333	2.00 pm - 3.30 pm	10-10-2022	10-10-2022
174	8440	2.00 pm - 3.30 pm	10-10-2022	10-10-2022
175	8564	2.00 pm - 3.30 pm	10-10-2022	10-10-2022
176	8621	2.00 pm - 3.30 pm	10-10-2022	10-10-2022
177	8859	2.00 pm - 3.30 pm	10-10-2022	10-10-2022
178	8871	2.00 pm - 3.30 pm	10-10-2022	10-10-2022
179	8885	2.00 pm - 3.30 pm	10-10-2022	10-10-2022
180	9078	2.00 pm - 3.30 pm	10-10-2022	10-10-2022
181	9933	2.00 pm - 3.30 pm	10-10-2022	10-10-2022
182	9951	2.00 pm - 3.30 pm	10-10-2022	10-10-2022
183	10524	2.00 pm - 3.30 pm	10-10-2022	10-10-2022
184	10565	2.00 pm - 3.30 pm	10-10-2022	10-10-2022
185	11149	2.00 pm - 3.30 pm	10-10-2022	10-10-2022
186	11185	2.00 pm - 3.30 pm	10-10-2022	10-10-2022
187	11218	2.00 pm - 3.30 pm	10-10-2022	10-10-2022

188	11219	2.00 pm - 3.30 pm	10-10-2022	10-10-2022
189	11249	2.00 pm - 3.30 pm	10-10-2022	10-10-2022
190	11254	2.00 pm - 3.30 pm	10-10-2022	10-10-2022
191	11295	2.00 pm - 3.30 pm	10-10-2022	10-10-2022
192	11316	2.00 pm - 3.30 pm	10-10-2022	10-10-2022
193	11801	2.00 pm - 3.30 pm	10-10-2022	10-10-2022
194	12019	2.00 pm - 3.30 pm	10-10-2022	10-10-2022
195	12058	2.00 pm - 3.30 pm	10-10-2022	10-10-2022
196	12071	2.00 pm - 3.30 pm	10-10-2022	10-10-2022
197	12092	2.00 pm - 3.30 pm	10-10-2022	10-10-2022
198	12184	2.00 pm - 3.30 pm	10-10-2022	10-10-2022
199	12219	2.00 pm - 3.30 pm	10-10-2022	10-10-2022
200	12771	2.00 pm - 3.30 pm	10-10-2022	10-10-2022
201	12790	2.00 pm - 3.30 pm	10-10-2022	10-10-2022
202	12852	2.00 pm - 3.30 pm	10-10-2022	10-10-2022
203	12871	2.00 pm - 3.30 pm	10-10-2022	10-10-2022
204	13046	2.00 pm - 3.30 pm	10-10-2022	10-10-2022
205	13061	2.00 pm - 3.30 pm	10-10-2022	10-10-2022
206	13867	2.00 pm - 3.30 pm	10-10-2022	10-10-2022
207	13889	2.00 pm - 3.30 pm	10-10-2022	10-10-2022
208	14140	2.00 pm - 3.30 pm	10-10-2022	10-10-2022
209	14159	2.00 pm - 3.30 pm	10-10-2022	10-10-2022
210	14164	2.00 pm - 3.30 pm	10-10-2022	10-10-2022
211	14201	2.00 pm - 3.30 pm	10-10-2022	10-10-2022
212	14359	2.00 pm - 3.30 pm	10-10-2022	10-10-2022
213	14368	2.00 pm - 3.30 pm	10-10-2022	10-10-2022
214	14400	2.00 pm - 3.30 pm	10-10-2022	10-10-2022
215	14412	2.00 pm - 3.30 pm	10-10-2022	10-10-2022
216	14413	2.00 pm - 3.30 pm	10-10-2022	10-10-2022
217	14427	2.00 pm - 3.30 pm	10-10-2022	10-10-2022
218	14611	2.00 pm - 3.30 pm	10-10-2022	10-10-2022
219	14681	2.00 pm - 3.30 pm	10-10-2022	10-10-2022
220	14682	2.00 pm - 3.30 pm	10-10-2022	10-10-2022
221	14887	2.00 pm - 3.30 pm	10-10-2022	10-10-2022
222	14938	2.00 pm - 3.30 pm	10-10-2022	10-10-2022
223	17610	2.00 pm - 3.30 pm	10-10-2022	10-10-2022
224	17712	2.00 pm - 3.30 pm	10-10-2022	10-10-2022
225	17938	2.00 pm - 3.30 pm	10-10-2022	10-10-2022
226	17977	2.00 pm - 3.30 pm	10-10-2022	10-10-2022
227	18132	2.00 pm - 3.30 pm	10-10-2022	10-10-2022
228	18447	2.00 pm - 3.30 pm	10-10-2022	10-10-2022
229	18449	2.00 pm - 3.30 pm	10-10-2022	10-10-2022
230	18586	2.00 pm - 3.30 pm	10-10-2022	10-10-2022
231	18725	2.00 pm - 3.30 pm	10-10-2022	10-10-2022
232	18936	2.00 pm - 3.30 pm	10-10-2022	10-10-2022
233	19225	2.00 pm - 3.30 pm	10-10-2022	10-10-2022
234	19374	2.00 pm - 3.30 pm	10-10-2022	10-10-2022

235	19419	2.00 pm - 3.30 pm	10-10-2022	10-10-2022
236	3046	2.00 pm - 3.30 pm	11-10-2022	11-10-2022
237	3056	2.00 pm - 3.30 pm	11-10-2022	11-10-2022
238	3415	2.00 pm - 3.30 pm	11-10-2022	11-10-2022
239	19338	2.00 pm - 3.30 pm	11-10-2022	11-10-2022
240	12609	2.00 pm - 3.30 pm	11-10-2022	11-10-2022
241	17702	2.00 pm - 3.30 pm	11-10-2022	11-10-2022
242	7107	2.00 pm - 3.30 pm	11-10-2022	11-10-2022
243	7920	2.00 pm - 3.30 pm	11-10-2022	11-10-2022
244	12038	2.00 pm - 3.30 pm	11-10-2022	11-10-2022
245	1971	2.00 pm - 3.30 pm	11-10-2022	11-10-2022
246	15017	2.00 pm - 3.30 pm	11-10-2022	11-10-2022
247	15618	2.00 pm - 3.30 pm	11-10-2022	11-10-2022
248	15117	2.00 pm - 3.30 pm	11-10-2022	11-10-2022
249	2216	2.00 pm - 3.30 pm	11-10-2022	11-10-2022
250	2294	2.00 pm - 3.30 pm	11-10-2022	11-10-2022
251	15329	2.00 pm - 3.30 pm	11-10-2022	11-10-2022
252	15366	2.00 pm - 3.30 pm	11-10-2022	11-10-2022
253	15594	2.00 pm - 3.30 pm	11-10-2022	11-10-2022
254	15675	2.00 pm - 3.30 pm	11-10-2022	11-10-2022
255	1548	2.00 pm - 3.30 pm	11-10-2022	11-10-2022
256	1669	2.00 pm - 3.30 pm	11-10-2022	11-10-2022
257	15323	2.00 pm - 3.30 pm	11-10-2022	11-10-2022
258	15039	2.00 pm - 3.30 pm	11-10-2022	11-10-2022
259	15324	2.00 pm - 3.30 pm	11-10-2022	11-10-2022
260	1758	2.00 pm - 3.30 pm	11-10-2022	11-10-2022
261	2196	2.00 pm - 3.30 pm	11-10-2022	11-10-2022
262	939	2.00 pm - 3.30 pm	11-10-2022	11-10-2022
263	1052	2.00 pm - 3.30 pm	11-10-2022	11-10-2022
264	1578	2.00 pm - 3.30 pm	11-10-2022	11-10-2022
265	1743	2.00 pm - 3.30 pm	11-10-2022	11-10-2022
266	1814	2.00 pm - 3.30 pm	11-10-2022	11-10-2022
267	2054	2.00 pm - 3.30 pm	11-10-2022	11-10-2022
268	2217	2.00 pm - 3.30 pm	11-10-2022	11-10-2022
269	2272	2.00 pm - 3.30 pm	11-10-2022	11-10-2022
270	2454	2.00 pm - 3.30 pm	11-10-2022	11-10-2022
271	2469	2.00 pm - 3.30 pm	11-10-2022	11-10-2022
272	2541	2.00 pm - 3.30 pm	11-10-2022	11-10-2022
273	2573	2.00 pm - 3.30 pm	11-10-2022	11-10-2022
274	2592	2.00 pm - 3.30 pm	11-10-2022	11-10-2022
275	2601	2.00 pm - 3.30 pm	11-10-2022	11-10-2022
276	2710	2.00 pm - 3.30 pm	11-10-2022	11-10-2022
277	2920	2.00 pm - 3.30 pm	11-10-2022	11-10-2022
278	15134	2.00 pm - 3.30 pm	11-10-2022	11-10-2022
279	15138	2.00 pm - 3.30 pm	11-10-2022	11-10-2022
280	15175	2.00 pm - 3.30 pm	11-10-2022	11-10-2022
281	15200	2.00 pm - 3.30 pm	11-10-2022	11-10-2022

282	15229	2.00 pm - 3.30 pm	11-10-2022	11-10-2022
283	15459	2.00 pm - 3.30 pm	11-10-2022	11-10-2022
284	15461	2.00 pm - 3.30 pm	11-10-2022	11-10-2022
285	15466	2.00 pm - 3.30 pm	11-10-2022	11-10-2022
286	15478	2.00 pm - 3.30 pm	11-10-2022	11-10-2022
287	2169	2.00 pm - 3.30 pm	11-10-2022	11-10-2022
288	14212	2.00 pm - 3.30 pm	11-10-2022	11-10-2022
289	15684	2.00 pm - 3.30 pm	11-10-2022	11-10-2022
290	781	2.00 pm - 3.30 pm	11-10-2022	11-10-2022
291	788	2.00 pm - 3.30 pm	11-10-2022	11-10-2022
292	863	2.00 pm - 3.30 pm	11-10-2022	11-10-2022
293	1628	2.00 pm - 3.30 pm	11-10-2022	11-10-2022
294	2086	2.00 pm - 3.30 pm	11-10-2022	11-10-2022
295	2387	2.00 pm - 3.30 pm	11-10-2022	11-10-2022
296	2482	2.00 pm - 3.30 pm	11-10-2022	11-10-2022
297	2492	2.00 pm - 3.30 pm	11-10-2022	11-10-2022
298	2494	2.00 pm - 3.30 pm	11-10-2022	11-10-2022
299	3520	2.00 pm - 3.30 pm	11-10-2022	11-10-2022
300	9091	2.00 pm - 3.30 pm	11-10-2022	11-10-2022
301	15294	2.00 pm - 3.30 pm	11-10-2022	11-10-2022
302	889	2.00 pm - 3.30 pm	11-10-2022	11-10-2022
303	897	2.00 pm - 3.30 pm	11-10-2022	11-10-2022
304	1309	2.00 pm - 3.30 pm	11-10-2022	11-10-2022
305	1810	2.00 pm - 3.30 pm	11-10-2022	11-10-2022
306	1841	2.00 pm - 3.30 pm	11-10-2022	11-10-2022
307	1887	2.00 pm - 3.30 pm	11-10-2022	11-10-2022
308	1937	2.00 pm - 3.30 pm	11-10-2022	11-10-2022
309	2204	2.00 pm - 3.30 pm	11-10-2022	11-10-2022
310	2246	2.00 pm - 3.30 pm	11-10-2022	11-10-2022
311	2251	2.00 pm - 3.30 pm	11-10-2022	11-10-2022
312	2254	2.00 pm - 3.30 pm	11-10-2022	11-10-2022
313	2402	2.00 pm - 3.30 pm	11-10-2022	11-10-2022
314	2520	2.00 pm - 3.30 pm	11-10-2022	11-10-2022
315	2625	2.00 pm - 3.30 pm	11-10-2022	11-10-2022
316	2799	2.00 pm - 3.30 pm	11-10-2022	11-10-2022
317	15125	2.00 pm - 3.30 pm	11-10-2022	11-10-2022
318	1302	2.00 pm - 3.30 pm	11-10-2022	11-10-2022
319	1891	2.00 pm - 3.30 pm	11-10-2022	11-10-2022
320	15086	2.00 pm - 3.30 pm	11-10-2022	11-10-2022
321	15225	2.00 pm - 3.30 pm	11-10-2022	11-10-2022
322	1493	2.00 pm - 3.30 pm	11-10-2022	11-10-2022
323	15006	2.00 pm - 3.30 pm	11-10-2022	11-10-2022
324	1413	2.00 pm - 3.30 pm	11-10-2022	11-10-2022
325	1950	2.00 pm - 3.30 pm	11-10-2022	11-10-2022
326	2090	2.00 pm - 3.30 pm	11-10-2022	11-10-2022
327	2448	2.00 pm - 3.30 pm	11-10-2022	11-10-2022
328	404	2.00 pm - 3.30 pm	11-10-2022	11-10-2022



329	1177	2.00 pm - 3.30 pm	11-10-2022	11-10-2022
330	1920	2.00 pm - 3.30 pm	11-10-2022	11-10-2022
331	15307	2.00 pm - 3.30 pm	11-10-2022	11-10-2022
332	15646	2.00 pm - 3.30 pm	11-10-2022	11-10-2022
333	15299	2.00 pm - 3.30 pm	11-10-2022	11-10-2022
334	922	2.00 pm - 3.30 pm	11-10-2022	11-10-2022
335	1707	2.00 pm - 3.30 pm	11-10-2022	11-10-2022
336	15438	2.00 pm - 3.30 pm	11-10-2022	11-10-2022
337	15462	2.00 pm - 3.30 pm	11-10-2022	11-10-2022
338	15679	2.00 pm - 3.30 pm	11-10-2022	11-10-2022
339	2174	2.00 pm - 3.30 pm	11-10-2022	11-10-2022
340	2610	2.00 pm - 3.30 pm	11-10-2022	11-10-2022
341	15372	2.00 pm - 3.30 pm	11-10-2022	11-10-2022
342	15582	2.00 pm - 3.30 pm	11-10-2022	11-10-2022
343	2905	2.00 pm - 3.30 pm	11-10-2022	11-10-2022
344	15599	2.00 pm - 3.30 pm	11-10-2022	11-10-2022
345	1930	2.00 pm - 3.30 pm	11-10-2022	11-10-2022
346	1610	2.00 pm - 3.30 pm	11-10-2022	11-10-2022
347	1674	2.00 pm - 3.30 pm	11-10-2022	11-10-2022
348	1876	2.00 pm - 3.30 pm	11-10-2022	11-10-2022
349	2355	2.00 pm - 3.30 pm	11-10-2022	11-10-2022
350	2512	2.00 pm - 3.30 pm	11-10-2022	11-10-2022
351	2595	2.00 pm - 3.30 pm	11-10-2022	11-10-2022
352	15075	2.00 pm - 3.30 pm	11-10-2022	11-10-2022
353	15686	2.00 pm - 3.30 pm	11-10-2022	11-10-2022
354	2638	2.00 pm - 3.30 pm	11-10-2022	11-10-2022
355	15313	2.00 pm - 3.30 pm	11-10-2022	11-10-2022
356	15601	2.00 pm - 3.30 pm	11-10-2022	11-10-2022
357	6195	2.00 pm - 3.30 pm	11-10-2022	11-10-2022
358	7820	2.00 pm - 3.30 pm	11-10-2022	11-10-2022
359	17400	2.00 pm - 3.30 pm	11-10-2022	11-10-2022
360	18473	2.00 pm - 3.30 pm	11-10-2022	11-10-2022
361	3397	2.00 pm - 3.30 pm	11-10-2022	11-10-2022
362	8932	2.00 pm - 3.30 pm	11-10-2022	11-10-2022
363	17287	2.00 pm - 3.30 pm	11-10-2022	11-10-2022
364	19442	2.00 pm - 3.30 pm	11-10-2022	11-10-2022
365	10191	2.00 pm - 3.30 pm	11-10-2022	11-10-2022
366	18458	2.00 pm - 3.30 pm	11-10-2022	11-10-2022
367	7079	2.00 pm - 3.30 pm	11-10-2022	11-10-2022
368	11678	2.00 pm - 3.30 pm	11-10-2022	11-10-2022
369	19006	2.00 pm - 3.30 pm	11-10-2022	11-10-2022
370	6096	2.00 pm - 3.30 pm	11-10-2022	11-10-2022
371	7651	2.00 pm - 3.30 pm	11-10-2022	11-10-2022
372	14669	2.00 pm - 3.30 pm	11-10-2022	11-10-2022
373	18145	2.00 pm - 3.30 pm	11-10-2022	11-10-2022
374	18146	2.00 pm - 3.30 pm	11-10-2022	11-10-2022
375	19207	2.00 pm - 3.30 pm	11-10-2022	11-10-2022

376	7061	2.00 pm - 3.30 pm	12-10-2022	12-10-2022
377	7131	2.00 pm - 3.30 pm	12-10-2022	12-10-2022
378	12879	2.00 pm - 3.30 pm	12-10-2022	12-10-2022
379	13161	2.00 pm - 3.30 pm	12-10-2022	12-10-2022
380	19146	2.00 pm - 3.30 pm	12-10-2022	12-10-2022
381	8997	2.00 pm - 3.30 pm	12-10-2022	12-10-2022
382	9412	2.00 pm - 3.30 pm	12-10-2022	12-10-2022
383	12310	2.00 pm - 3.30 pm	12-10-2022	12-10-2022
384	12578	2.00 pm - 3.30 pm	12-10-2022	12-10-2022
385	17880	2.00 pm - 3.30 pm	12-10-2022	12-10-2022
386	18649	2.00 pm - 3.30 pm	12-10-2022	12-10-2022
387	19271	2.00 pm - 3.30 pm	12-10-2022	12-10-2022
388	19414	2.00 pm - 3.30 pm	12-10-2022	12-10-2022
389	19418	2.00 pm - 3.30 pm	12-10-2022	12-10-2022
390	4489	2.00 pm - 3.30 pm	12-10-2022	12-10-2022
391	4545	2.00 pm - 3.30 pm	12-10-2022	12-10-2022
392	5498	2.00 pm - 3.30 pm	12-10-2022	12-10-2022
393	6929	2.00 pm - 3.30 pm	12-10-2022	12-10-2022
394	6941	2.00 pm - 3.30 pm	12-10-2022	12-10-2022
395	8320	2.00 pm - 3.30 pm	12-10-2022	12-10-2022
396	8547	2.00 pm - 3.30 pm	12-10-2022	12-10-2022
397	10252	2.00 pm - 3.30 pm	12-10-2022	12-10-2022
398	10904	2.00 pm - 3.30 pm	12-10-2022	12-10-2022
399	12432	2.00 pm - 3.30 pm	12-10-2022	12-10-2022
400	18129	2.00 pm - 3.30 pm	12-10-2022	12-10-2022
401	18482	2.00 pm - 3.30 pm	12-10-2022	12-10-2022
402	7346	2.00 pm - 3.30 pm	12-10-2022	12-10-2022
403	9357	2.00 pm - 3.30 pm	12-10-2022	12-10-2022
404	9925	2.00 pm - 3.30 pm	12-10-2022	12-10-2022
405	11741	2.00 pm - 3.30 pm	12-10-2022	12-10-2022
406	14811	2.00 pm - 3.30 pm	12-10-2022	12-10-2022
407	17832	2.00 pm - 3.30 pm	12-10-2022	12-10-2022
408	17840	2.00 pm - 3.30 pm	12-10-2022	12-10-2022
409	18030	2.00 pm - 3.30 pm	12-10-2022	12-10-2022
410	18344	2.00 pm - 3.30 pm	12-10-2022	12-10-2022
411	18509	2.00 pm - 3.30 pm	12-10-2022	12-10-2022
412	18715	2.00 pm - 3.30 pm	12-10-2022	12-10-2022
413	18759	2.00 pm - 3.30 pm	12-10-2022	12-10-2022
414	18784	2.00 pm - 3.30 pm	12-10-2022	12-10-2022
415	18799	2.00 pm - 3.30 pm	12-10-2022	12-10-2022
416	18814	2.00 pm - 3.30 pm	12-10-2022	12-10-2022
417	6706	2.00 pm - 3.30 pm	12-10-2022	12-10-2022
418	10502	2.00 pm - 3.30 pm	12-10-2022	12-10-2022
419	11671	2.00 pm - 3.30 pm	12-10-2022	12-10-2022
420	14015	2.00 pm - 3.30 pm	12-10-2022	12-10-2022
421	17463	2.00 pm - 3.30 pm	12-10-2022	12-10-2022
422	18665	2.00 pm - 3.30 pm	12-10-2022	12-10-2022

423	9348	2.00 pm - 3.30 pm	12-10-2022	12-10-2022
424	19181	2.00 pm - 3.30 pm	12-10-2022	12-10-2022
425	7097	2.00 pm - 3.30 pm	12-10-2022	12-10-2022
426	7106	2.00 pm - 3.30 pm	12-10-2022	12-10-2022
427	7113	2.00 pm - 3.30 pm	12-10-2022	12-10-2022
428	17267	2.00 pm - 3.30 pm	12-10-2022	12-10-2022
429	4037	2.00 pm - 3.30 pm	12-10-2022	12-10-2022
430	19441	2.00 pm - 3.30 pm	12-10-2022	12-10-2022
431	10489	2.00 pm - 3.30 pm	12-10-2022	12-10-2022
432	13189	2.00 pm - 3.30 pm	12-10-2022	12-10-2022
433	13191	2.00 pm - 3.30 pm	12-10-2022	12-10-2022
434	14351	2.00 pm - 3.30 pm	12-10-2022	12-10-2022
435	14653	2.00 pm - 3.30 pm	12-10-2022	12-10-2022
436	17442	2.00 pm - 3.30 pm	12-10-2022	12-10-2022
437	18318	2.00 pm - 3.30 pm	12-10-2022	12-10-2022
438	18644	2.00 pm - 3.30 pm	12-10-2022	12-10-2022
439	19359	2.00 pm - 3.30 pm	12-10-2022	12-10-2022
440	19436	2.00 pm - 3.30 pm	12-10-2022	12-10-2022
441	18515	2.00 pm - 3.30 pm	12-10-2022	12-10-2022
442	8190	2.00 pm - 3.30 pm	12-10-2022	12-10-2022
443	10476	2.00 pm - 3.30 pm	12-10-2022	12-10-2022
444	11399	2.00 pm - 3.30 pm	12-10-2022	12-10-2022
445	17957	2.00 pm - 3.30 pm	12-10-2022	12-10-2022
446	18995	2.00 pm - 3.30 pm	12-10-2022	12-10-2022
447	19130	2.00 pm - 3.30 pm	12-10-2022	12-10-2022
448	11582	2.00 pm - 3.30 pm	12-10-2022	12-10-2022
449	13495	2.00 pm - 3.30 pm	12-10-2022	12-10-2022
450	17461	2.00 pm - 3.30 pm	12-10-2022	12-10-2022
451	13451	2.00 pm - 3.30 pm	12-10-2022	12-10-2022
452	4625	2.00 pm - 3.30 pm	12-10-2022	12-10-2022
453	14605	2.00 pm - 3.30 pm	12-10-2022	12-10-2022
454	12374	2.00 pm - 3.30 pm	12-10-2022	12-10-2022
455	12375	2.00 pm - 3.30 pm	12-10-2022	12-10-2022
456	12641	2.00 pm - 3.30 pm	12-10-2022	12-10-2022
457	13226	2.00 pm - 3.30 pm	12-10-2022	12-10-2022
458	17997	2.00 pm - 3.30 pm	12-10-2022	12-10-2022
459	19103	2.00 pm - 3.30 pm	12-10-2022	12-10-2022
460	7137	2.00 pm - 3.30 pm	12-10-2022	12-10-2022
461	6813	2.00 pm - 3.30 pm	12-10-2022	12-10-2022
462	11871	2.00 pm - 3.30 pm	12-10-2022	12-10-2022
463	12503	2.00 pm - 3.30 pm	12-10-2022	12-10-2022
464	17436	2.00 pm - 3.30 pm	12-10-2022	12-10-2022
465	18433	2.00 pm - 3.30 pm	12-10-2022	12-10-2022
466	18652	2.00 pm - 3.30 pm	12-10-2022	12-10-2022
467	19023	2.00 pm - 3.30 pm	12-10-2022	12-10-2022
468	6449	2.00 pm - 3.30 pm	12-10-2022	12-10-2022
469	8949	2.00 pm - 3.30 pm	12-10-2022	12-10-2022

470	10656	2.00 pm - 3.30 pm	12-10-2022	12-10-2022
471	11086	2.00 pm - 3.30 pm	12-10-2022	12-10-2022
472	11093	2.00 pm - 3.30 pm	12-10-2022	12-10-2022
473	13137	2.00 pm - 3.30 pm	12-10-2022	12-10-2022
474	13175	2.00 pm - 3.30 pm	12-10-2022	12-10-2022
475	13982	2.00 pm - 3.30 pm	12-10-2022	12-10-2022
476	3275	2.00 pm - 3.30 pm	12-10-2022	12-10-2022
477	4605	2.00 pm - 3.30 pm	12-10-2022	12-10-2022
478	4780	2.00 pm - 3.30 pm	12-10-2022	12-10-2022
479	6036	2.00 pm - 3.30 pm	12-10-2022	12-10-2022
480	13497	2.00 pm - 3.30 pm	12-10-2022	12-10-2022
481	4100	2.00 pm - 3.30 pm	12-10-2022	12-10-2022
482	14005	2.00 pm - 3.30 pm	12-10-2022	12-10-2022
483	13693	2.00 pm - 3.30 pm	13-10-2022	13-10-2022
484	12408	2.00 pm - 3.30 pm	13-10-2022	13-10-2022
485	14349	2.00 pm - 3.30 pm	13-10-2022	13-10-2022
486	6302	2.00 pm - 3.30 pm	13-10-2022	13-10-2022
487	6594	2.00 pm - 3.30 pm	13-10-2022	13-10-2022
488	7865	2.00 pm - 3.30 pm	13-10-2022	13-10-2022
489	8104	2.00 pm - 3.30 pm	13-10-2022	13-10-2022
490	8115	2.00 pm - 3.30 pm	13-10-2022	13-10-2022
491	8342	2.00 pm - 3.30 pm	13-10-2022	13-10-2022
492	8486	2.00 pm - 3.30 pm	13-10-2022	13-10-2022
493	8769	2.00 pm - 3.30 pm	13-10-2022	13-10-2022
494	10368	2.00 pm - 3.30 pm	13-10-2022	13-10-2022
495	12119	2.00 pm - 3.30 pm	13-10-2022	13-10-2022
496	14828	2.00 pm - 3.30 pm	13-10-2022	13-10-2022
497	18726	2.00 pm - 3.30 pm	13-10-2022	13-10-2022
498	19339	2.00 pm - 3.30 pm	13-10-2022	13-10-2022
499	10916	2.00 pm - 3.30 pm	13-10-2022	13-10-2022
500	19024	2.00 pm - 3.30 pm	13-10-2022	13-10-2022
501	13966	2.00 pm - 3.30 pm	13-10-2022	13-10-2022
502	4622	2.00 pm - 3.30 pm	13-10-2022	13-10-2022
503	6351	2.00 pm - 3.30 pm	13-10-2022	13-10-2022
504	17394	2.00 pm - 3.30 pm	13-10-2022	13-10-2022
505	19284	2.00 pm - 3.30 pm	13-10-2022	13-10-2022
506	3167	2.00 pm - 3.30 pm	13-10-2022	13-10-2022
507	4285	2.00 pm - 3.30 pm	13-10-2022	13-10-2022
508	4602	2.00 pm - 3.30 pm	13-10-2022	13-10-2022
509	5669	2.00 pm - 3.30 pm	13-10-2022	13-10-2022
510	10192	2.00 pm - 3.30 pm	13-10-2022	13-10-2022
511	14268	2.00 pm - 3.30 pm	13-10-2022	13-10-2022
512	17471	2.00 pm - 3.30 pm	13-10-2022	13-10-2022
513	19029	2.00 pm - 3.30 pm	13-10-2022	13-10-2022
514	19143	2.00 pm - 3.30 pm	13-10-2022	13-10-2022
515	4962	2.00 pm - 3.30 pm	13-10-2022	13-10-2022
516	3191	2.00 pm - 3.30 pm	13-10-2022	13-10-2022

517	8235	2.00 pm - 3.30 pm	13-10-2022	13-10-2022
518	9265	2.00 pm - 3.30 pm	13-10-2022	13-10-2022
519	10473	2.00 pm - 3.30 pm	13-10-2022	13-10-2022
520	11790	2.00 pm - 3.30 pm	13-10-2022	13-10-2022
521	3226	2.00 pm - 3.30 pm	13-10-2022	13-10-2022
522	8532	2.00 pm - 3.30 pm	13-10-2022	13-10-2022
523	19148	2.00 pm - 3.30 pm	13-10-2022	13-10-2022
524	4084	2.00 pm - 3.30 pm	13-10-2022	13-10-2022
525	6097	2.00 pm - 3.30 pm	13-10-2022	13-10-2022
526	6172	2.00 pm - 3.30 pm	13-10-2022	13-10-2022
527	7863	2.00 pm - 3.30 pm	13-10-2022	13-10-2022
528	8794	2.00 pm - 3.30 pm	13-10-2022	13-10-2022
529	13546	2.00 pm - 3.30 pm	13-10-2022	13-10-2022
530	9310	2.00 pm - 3.30 pm	13-10-2022	13-10-2022
531	17522	2.00 pm - 3.30 pm	13-10-2022	13-10-2022
532	17561	2.00 pm - 3.30 pm	13-10-2022	13-10-2022
533	19425	2.00 pm - 3.30 pm	13-10-2022	13-10-2022
534	8507	2.00 pm - 3.30 pm	13-10-2022	13-10-2022
535	12381	2.00 pm - 3.30 pm	13-10-2022	13-10-2022
536	12415	2.00 pm - 3.30 pm	13-10-2022	13-10-2022
537	12423	2.00 pm - 3.30 pm	13-10-2022	13-10-2022
538	14220	2.00 pm - 3.30 pm	13-10-2022	13-10-2022
539	17790	2.00 pm - 3.30 pm	13-10-2022	13-10-2022
540	17798	2.00 pm - 3.30 pm	13-10-2022	13-10-2022
541	18127	2.00 pm - 3.30 pm	13-10-2022	13-10-2022
542	18625	2.00 pm - 3.30 pm	13-10-2022	13-10-2022
543	19303	2.00 pm - 3.30 pm	13-10-2022	13-10-2022
544	18887	2.00 pm - 3.30 pm	13-10-2022	13-10-2022
545	7072	2.00 pm - 3.30 pm	13-10-2022	13-10-2022
546	5452	2.00 pm - 3.30 pm	13-10-2022	13-10-2022
547	9138	2.00 pm - 3.30 pm	13-10-2022	13-10-2022
548	17947	2.00 pm - 3.30 pm	13-10-2022	13-10-2022
549	19147	2.00 pm - 3.30 pm	13-10-2022	13-10-2022
550	19152	2.00 pm - 3.30 pm	13-10-2022	13-10-2022
551	4432	2.00 pm - 3.30 pm	13-10-2022	13-10-2022
552	8749	2.00 pm - 3.30 pm	13-10-2022	13-10-2022
553	9712	2.00 pm - 3.30 pm	13-10-2022	13-10-2022
554	11432	2.00 pm - 3.30 pm	13-10-2022	13-10-2022
555	12648	2.00 pm - 3.30 pm	13-10-2022	13-10-2022
556	14765	2.00 pm - 3.30 pm	13-10-2022	13-10-2022
557	17916	2.00 pm - 3.30 pm	13-10-2022	13-10-2022
558	19001	2.00 pm - 3.30 pm	13-10-2022	13-10-2022
559	19136	2.00 pm - 3.30 pm	13-10-2022	13-10-2022
560	19154	2.00 pm - 3.30 pm	13-10-2022	13-10-2022
561	19262	2.00 pm - 3.30 pm	13-10-2022	13-10-2022
562	19401	2.00 pm - 3.30 pm	13-10-2022	13-10-2022
563	19443	2.00 pm - 3.30 pm	13-10-2022	13-10-2022

564	236	2.00 pm - 3.30 pm	13-10-2022	13-10-2022
565	237	2.00 pm - 3.30 pm	13-10-2022	13-10-2022
566	7266	2.00 pm - 3.30 pm	13-10-2022	13-10-2022
567	7354	2.00 pm - 3.30 pm	13-10-2022	13-10-2022
568	8318	2.00 pm - 3.30 pm	13-10-2022	13-10-2022
569	9965	2.00 pm - 3.30 pm	13-10-2022	13-10-2022
570	13244	2.00 pm - 3.30 pm	13-10-2022	13-10-2022
571	8618	2.00 pm - 3.30 pm	13-10-2022	13-10-2022
572	256	2.00 pm - 3.30 pm	13-10-2022	13-10-2022
573	4305	2.00 pm - 3.30 pm	13-10-2022	13-10-2022
574	4595	2.00 pm - 3.30 pm	13-10-2022	13-10-2022
575	5245	2.00 pm - 3.30 pm	13-10-2022	13-10-2022
576	5549	2.00 pm - 3.30 pm	13-10-2022	13-10-2022
577	5849	2.00 pm - 3.30 pm	13-10-2022	13-10-2022
578	6576	2.00 pm - 3.30 pm	13-10-2022	13-10-2022
579	6767	2.00 pm - 3.30 pm	13-10-2022	13-10-2022
580	6798	2.00 pm - 3.30 pm	13-10-2022	13-10-2022
581	7295	2.00 pm - 3.30 pm	13-10-2022	13-10-2022
582	7451	2.00 pm - 3.30 pm	13-10-2022	13-10-2022
583	7584	2.00 pm - 3.30 pm	13-10-2022	13-10-2022
584	7596	2.00 pm - 3.30 pm	13-10-2022	13-10-2022
585	7620	2.00 pm - 3.30 pm	13-10-2022	13-10-2022
586	7689	2.00 pm - 3.30 pm	13-10-2022	13-10-2022
587	7780	2.00 pm - 3.30 pm	13-10-2022	13-10-2022
588	7838	2.00 pm - 3.30 pm	13-10-2022	13-10-2022
589	8297	2.00 pm - 3.30 pm	13-10-2022	13-10-2022
590	8444	2.00 pm - 3.30 pm	13-10-2022	13-10-2022
591	9094	2.00 pm - 3.30 pm	13-10-2022	13-10-2022
592	9124	2.00 pm - 3.30 pm	13-10-2022	13-10-2022
593	9318	2.00 pm - 3.30 pm	13-10-2022	13-10-2022
594	9522	2.00 pm - 3.30 pm	13-10-2022	13-10-2022
595	9611	2.00 pm - 3.30 pm	13-10-2022	13-10-2022
596	9735	2.00 pm - 3.30 pm	13-10-2022	13-10-2022
597	9853	2.00 pm - 3.30 pm	13-10-2022	13-10-2022
598	9898	2.00 pm - 3.30 pm	13-10-2022	13-10-2022
599	10059	2.00 pm - 3.30 pm	13-10-2022	13-10-2022
600	10161	2.00 pm - 3.30 pm	13-10-2022	13-10-2022
601	10261	2.00 pm - 3.30 pm	13-10-2022	13-10-2022
602	10396	2.00 pm - 3.30 pm	13-10-2022	13-10-2022
603	10617	2.00 pm - 3.30 pm	13-10-2022	13-10-2022
604	11630	2.00 pm - 3.30 pm	13-10-2022	13-10-2022
605	11633	2.00 pm - 3.30 pm	13-10-2022	13-10-2022
606	12255	2.00 pm - 3.30 pm	13-10-2022	13-10-2022
607	12261	2.00 pm - 3.30 pm	13-10-2022	13-10-2022
608	12329	2.00 pm - 3.30 pm	14-10-2022	14-10-2022
609	13308	2.00 pm - 3.30 pm	14-10-2022	14-10-2022
610	13329	2.00 pm - 3.30 pm	14-10-2022	14-10-2022

611	13364	2.00 pm - 3.30 pm	14-10-2022	14-10-2022
612	13422	2.00 pm - 3.30 pm	14-10-2022	14-10-2022
613	13710	2.00 pm - 3.30 pm	14-10-2022	14-10-2022
614	13748	2.00 pm - 3.30 pm	14-10-2022	14-10-2022
615	13776	2.00 pm - 3.30 pm	14-10-2022	14-10-2022
616	14048	2.00 pm - 3.30 pm	14-10-2022	14-10-2022
617	14171	2.00 pm - 3.30 pm	14-10-2022	14-10-2022
618	14464	2.00 pm - 3.30 pm	14-10-2022	14-10-2022
619	14548	2.00 pm - 3.30 pm	14-10-2022	14-10-2022
620	14579	2.00 pm - 3.30 pm	14-10-2022	14-10-2022
621	14628	2.00 pm - 3.30 pm	14-10-2022	14-10-2022
622	14865	2.00 pm - 3.30 pm	14-10-2022	14-10-2022
623	14992	2.00 pm - 3.30 pm	14-10-2022	14-10-2022
624	17001	2.00 pm - 3.30 pm	14-10-2022	14-10-2022
625	17029	2.00 pm - 3.30 pm	14-10-2022	14-10-2022
626	17138	2.00 pm - 3.30 pm	14-10-2022	14-10-2022
627	17224	2.00 pm - 3.30 pm	14-10-2022	14-10-2022
628	17276	2.00 pm - 3.30 pm	14-10-2022	14-10-2022
629	17423	2.00 pm - 3.30 pm	14-10-2022	14-10-2022
630	17497	2.00 pm - 3.30 pm	14-10-2022	14-10-2022
631	17548	2.00 pm - 3.30 pm	14-10-2022	14-10-2022
632	17560	2.00 pm - 3.30 pm	14-10-2022	14-10-2022
633	17665	2.00 pm - 3.30 pm	14-10-2022	14-10-2022
634	17666	2.00 pm - 3.30 pm	14-10-2022	14-10-2022
635	17690	2.00 pm - 3.30 pm	14-10-2022	14-10-2022
636	17707	2.00 pm - 3.30 pm	14-10-2022	14-10-2022
637	17718	2.00 pm - 3.30 pm	14-10-2022	14-10-2022
638	17730	2.00 pm - 3.30 pm	14-10-2022	14-10-2022
639	17746	2.00 pm - 3.30 pm	14-10-2022	14-10-2022
640	17757	2.00 pm - 3.30 pm	14-10-2022	14-10-2022
641	17774	2.00 pm - 3.30 pm	14-10-2022	14-10-2022
642	17818	2.00 pm - 3.30 pm	14-10-2022	14-10-2022
643	17892	2.00 pm - 3.30 pm	14-10-2022	14-10-2022
644	18005	2.00 pm - 3.30 pm	14-10-2022	14-10-2022
645	18023	2.00 pm - 3.30 pm	14-10-2022	14-10-2022
646	18080	2.00 pm - 3.30 pm	14-10-2022	14-10-2022
647	18158	2.00 pm - 3.30 pm	14-10-2022	14-10-2022
648	18168	2.00 pm - 3.30 pm	14-10-2022	14-10-2022
649	18199	2.00 pm - 3.30 pm	14-10-2022	14-10-2022
650	18202	2.00 pm - 3.30 pm	14-10-2022	14-10-2022
651	18215	2.00 pm - 3.30 pm	14-10-2022	14-10-2022
652	18308	2.00 pm - 3.30 pm	14-10-2022	14-10-2022
653	18375	2.00 pm - 3.30 pm	14-10-2022	14-10-2022
654	18393	2.00 pm - 3.30 pm	14-10-2022	14-10-2022
655	18547	2.00 pm - 3.30 pm	14-10-2022	14-10-2022
656	18578	2.00 pm - 3.30 pm	14-10-2022	14-10-2022
657	18588	2.00 pm - 3.30 pm	14-10-2022	14-10-2022



658	18589	2.00 pm - 3.30 pm	14-10-2022	14-10-2022
659	18593	2.00 pm - 3.30 pm	14-10-2022	14-10-2022
660	18633	2.00 pm - 3.30 pm	14-10-2022	14-10-2022
661	18634	2.00 pm - 3.30 pm	14-10-2022	14-10-2022
662	18680	2.00 pm - 3.30 pm	14-10-2022	14-10-2022
663	18732	2.00 pm - 3.30 pm	14-10-2022	14-10-2022
664	18738	2.00 pm - 3.30 pm	14-10-2022	14-10-2022
665	18757	2.00 pm - 3.30 pm	14-10-2022	14-10-2022
666	18762	2.00 pm - 3.30 pm	14-10-2022	14-10-2022
667	18803	2.00 pm - 3.30 pm	14-10-2022	14-10-2022
668	18824	2.00 pm - 3.30 pm	14-10-2022	14-10-2022
669	18850	2.00 pm - 3.30 pm	14-10-2022	14-10-2022
670	18859	2.00 pm - 3.30 pm	14-10-2022	14-10-2022
671	18902	2.00 pm - 3.30 pm	14-10-2022	14-10-2022
672	18996	2.00 pm - 3.30 pm	14-10-2022	14-10-2022
673	18999	2.00 pm - 3.30 pm	14-10-2022	14-10-2022
674	19021	2.00 pm - 3.30 pm	14-10-2022	14-10-2022
675	19022	2.00 pm - 3.30 pm	14-10-2022	14-10-2022
676	19032	2.00 pm - 3.30 pm	14-10-2022	14-10-2022
677	19036	2.00 pm - 3.30 pm	14-10-2022	14-10-2022
678	19037	2.00 pm - 3.30 pm	14-10-2022	14-10-2022
679	19056	2.00 pm - 3.30 pm	14-10-2022	14-10-2022
680	19066	2.00 pm - 3.30 pm	14-10-2022	14-10-2022
681	19228	2.00 pm - 3.30 pm	14-10-2022	14-10-2022
682	19229	2.00 pm - 3.30 pm	14-10-2022	14-10-2022
683	19308	2.00 pm - 3.30 pm	14-10-2022	14-10-2022
684	19342	2.00 pm - 3.30 pm	14-10-2022	14-10-2022
685	19355	2.00 pm - 3.30 pm	14-10-2022	14-10-2022
686	19363	2.00 pm - 3.30 pm	14-10-2022	14-10-2022
687	19405	2.00 pm - 3.30 pm	14-10-2022	14-10-2022
688	19427	2.00 pm - 3.30 pm	14-10-2022	14-10-2022
689	19429	2.00 pm - 3.30 pm	14-10-2022	14-10-2022
690	19476	2.00 pm - 3.30 pm	14-10-2022	14-10-2022
691	19478	2.00 pm - 3.30 pm	14-10-2022	14-10-2022
692	12455	2.00 pm - 3.30 pm	14-10-2022	14-10-2022
693	12478	2.00 pm - 3.30 pm	14-10-2022	14-10-2022
694	12601	2.00 pm - 3.30 pm	14-10-2022	14-10-2022
695	12899	2.00 pm - 3.30 pm	14-10-2022	14-10-2022
696	19219	2.00 pm - 3.30 pm	14-10-2022	14-10-2022
697	19220	2.00 pm - 3.30 pm	14-10-2022	14-10-2022
698	19224	2.00 pm - 3.30 pm	14-10-2022	14-10-2022
699	5826	2.00 pm - 3.30 pm	14-10-2022	14-10-2022
700	8152	2.00 pm - 3.30 pm	14-10-2022	14-10-2022
701	10847	2.00 pm - 3.30 pm	14-10-2022	14-10-2022
702	12331	2.00 pm - 3.30 pm	14-10-2022	14-10-2022
703	17476	2.00 pm - 3.30 pm	14-10-2022	14-10-2022
704	18170	2.00 pm - 3.30 pm	14-10-2022	14-10-2022

705	18594	2.00 pm - 3.30 pm	14-10-2022	14-10-2022
706	19217	2.00 pm - 3.30 pm	14-10-2022	14-10-2022
707	6061	2.00 pm - 3.30 pm	14-10-2022	14-10-2022
708	7088	2.00 pm - 3.30 pm	14-10-2022	14-10-2022
709	3202	2.00 pm - 3.30 pm	14-10-2022	14-10-2022
710	10046	2.00 pm - 3.30 pm	14-10-2022	14-10-2022
711	10453	2.00 pm - 3.30 pm	14-10-2022	14-10-2022
712	10558	2.00 pm - 3.30 pm	14-10-2022	14-10-2022
713	12403	2.00 pm - 3.30 pm	14-10-2022	14-10-2022
714	13027	2.00 pm - 3.30 pm	14-10-2022	14-10-2022
715	14026	2.00 pm - 3.30 pm	14-10-2022	14-10-2022
716	14213	2.00 pm - 3.30 pm	14-10-2022	14-10-2022
717	17472	2.00 pm - 3.30 pm	14-10-2022	14-10-2022
718	17635	2.00 pm - 3.30 pm	14-10-2022	14-10-2022
719	17859	2.00 pm - 3.30 pm	14-10-2022	14-10-2022
720	17992	2.00 pm - 3.30 pm	14-10-2022	14-10-2022
721	19064	2.00 pm - 3.30 pm	14-10-2022	14-10-2022
722	19083	2.00 pm - 3.30 pm	14-10-2022	14-10-2022
723	19398	2.00 pm - 3.30 pm	14-10-2022	14-10-2022
724	19410	2.00 pm - 3.30 pm	14-10-2022	14-10-2022
725	5510	2.00 pm - 3.30 pm	14-10-2022	14-10-2022
726	8313	2.00 pm - 3.30 pm	14-10-2022	14-10-2022
727	12555	2.00 pm - 3.30 pm	14-10-2022	14-10-2022
728	13006	2.00 pm - 3.30 pm	14-10-2022	14-10-2022
729	14483	2.00 pm - 3.30 pm	14-10-2022	14-10-2022
730	19054	2.00 pm - 3.30 pm	14-10-2022	14-10-2022
731	19055	2.00 pm - 3.30 pm	14-10-2022	14-10-2022
732	12443	2.00 pm - 3.30 pm	14-10-2022	14-10-2022
733	6120	2.00 pm - 3.30 pm	14-10-2022	14-10-2022
734	9407	2.00 pm - 3.30 pm	14-10-2022	14-10-2022
735	12391	2.00 pm - 3.30 pm	14-10-2022	14-10-2022
736	12439	2.00 pm - 3.30 pm	14-10-2022	14-10-2022
737	18047	2.00 pm - 3.30 pm	14-10-2022	14-10-2022
738	7173	2.00 pm - 3.30 pm	14-10-2022	14-10-2022
739	19317	2.00 pm - 3.30 pm	14-10-2022	14-10-2022
740	14482	2.00 pm - 3.30 pm	14-10-2022	14-10-2022
741	12487	2.00 pm - 3.30 pm	14-10-2022	14-10-2022
742	14416	2.00 pm - 3.30 pm	14-10-2022	14-10-2022
743	5293	2.00 pm - 3.30 pm	14-10-2022	14-10-2022
744	5610	2.00 pm - 3.30 pm	14-10-2022	14-10-2022
745	7885	2.00 pm - 3.30 pm	14-10-2022	14-10-2022
746	8245	2.00 pm - 3.30 pm	14-10-2022	14-10-2022
747	8479	2.00 pm - 3.30 pm	14-10-2022	14-10-2022
748	11013	2.00 pm - 3.30 pm	14-10-2022	14-10-2022
749	11173	2.00 pm - 3.30 pm	14-10-2022	14-10-2022
750	12084	2.00 pm - 3.30 pm	14-10-2022	14-10-2022
751	12107	2.00 pm - 3.30 pm	14-10-2022	14-10-2022

752	12115	2.00 pm - 3.30 pm	14-10-2022	14-10-2022
753	12854	2.00 pm - 3.30 pm	14-10-2022	14-10-2022
754	13166	2.00 pm - 3.30 pm	14-10-2022	14-10-2022
755	13844	2.00 pm - 3.30 pm	14-10-2022	14-10-2022
756	13870	2.00 pm - 3.30 pm	14-10-2022	14-10-2022
757	13893	2.00 pm - 3.30 pm	14-10-2022	14-10-2022
758	13964	2.00 pm - 3.30 pm	14-10-2022	14-10-2022
759	14000	2.00 pm - 3.30 pm	14-10-2022	14-10-2022
760	14286	2.00 pm - 3.30 pm	14-10-2022	14-10-2022
761	14631	2.00 pm - 3.30 pm	14-10-2022	14-10-2022
762	14689	2.00 pm - 3.30 pm	14-10-2022	14-10-2022
763	14740	2.00 pm - 3.30 pm	14-10-2022	14-10-2022
764	14743	2.00 pm - 3.30 pm	14-10-2022	14-10-2022
765	17036	2.00 pm - 3.30 pm	14-10-2022	14-10-2022
766	17601	2.00 pm - 3.30 pm	14-10-2022	14-10-2022
767	17604	2.00 pm - 3.30 pm	14-10-2022	14-10-2022
768	17907	2.00 pm - 3.30 pm	14-10-2022	14-10-2022
769	18291	2.00 pm - 3.30 pm	14-10-2022	14-10-2022
770	19474	2.00 pm - 3.30 pm	14-10-2022	14-10-2022
771	3051	2.00 pm - 3.30 pm	14-10-2022	14-10-2022
772	3507	2.00 pm - 3.30 pm	14-10-2022	14-10-2022
773	14341	2.00 pm - 3.30 pm	14-10-2022	14-10-2022
774	13678	2.00 pm - 3.30 pm	14-10-2022	14-10-2022
775	18358	2.00 pm - 3.30 pm	14-10-2022	14-10-2022
776	9468	2.00 pm - 3.30 pm	14-10-2022	14-10-2022
777	15510	2.00 pm - 3.30 pm	14-10-2022	14-10-2022
778	2151	2.00 pm - 3.30 pm	14-10-2022	14-10-2022
779	281	2.00 pm - 3.30 pm	14-10-2022	14-10-2022
780	15501	2.00 pm - 3.30 pm	14-10-2022	14-10-2022
781	15636	2.00 pm - 3.30 pm	14-10-2022	14-10-2022
782	15078	2.00 pm - 3.30 pm	14-10-2022	14-10-2022
783	652	2.00 pm - 3.30 pm	14-10-2022	14-10-2022
784	2336	2.00 pm - 3.30 pm	14-10-2022	14-10-2022
785	15030	2.00 pm - 3.30 pm	14-10-2022	14-10-2022
786	15455	2.00 pm - 3.30 pm	14-10-2022	14-10-2022
787	15494	2.00 pm - 3.30 pm	14-10-2022	14-10-2022
788	1774	2.00 pm - 3.30 pm	14-10-2022	14-10-2022
789	2000	2.00 pm - 3.30 pm	14-10-2022	14-10-2022
790	15171	2.00 pm - 3.30 pm	14-10-2022	14-10-2022
791	2030	2.00 pm - 3.30 pm	14-10-2022	14-10-2022
792	1637	2.00 pm - 3.30 pm	14-10-2022	14-10-2022
793	14890	2.00 pm - 3.30 pm	14-10-2022	14-10-2022
794	4162	2.00 pm - 3.30 pm	14-10-2022	14-10-2022
795	4638	2.00 pm - 3.30 pm	14-10-2022	14-10-2022
796	7035	2.00 pm - 3.30 pm	14-10-2022	14-10-2022
797	14475	2.00 pm - 3.30 pm	14-10-2022	14-10-2022
798	14031	2.00 pm - 3.30 pm	14-10-2022	14-10-2022

799	9222	2.00 pm - 3.30 pm	14-10-2022	14-10-2022
800	14798	2.00 pm - 3.30 pm	14-10-2022	14-10-2022
801	6080	2.00 pm - 3.30 pm	14-10-2022	14-10-2022
802	6095	2.00 pm - 3.30 pm	14-10-2022	14-10-2022
803	8526	2.00 pm - 3.30 pm	14-10-2022	14-10-2022
804	9944	2.00 pm - 3.30 pm	14-10-2022	14-10-2022
805	10193	2.00 pm - 3.30 pm	14-10-2022	14-10-2022
806	10775	2.00 pm - 3.30 pm	14-10-2022	14-10-2022
807	4087	2.00 pm - 3.30 pm	14-10-2022	14-10-2022
808	6100	2.00 pm - 3.30 pm	14-10-2022	14-10-2022
809	6192	2.00 pm - 3.30 pm	14-10-2022	14-10-2022
810	6201	2.00 pm - 3.30 pm	14-10-2022	14-10-2022
811	8646	2.00 pm - 3.30 pm	14-10-2022	14-10-2022
812	11712	2.00 pm - 3.30 pm	17-10-2022	17-10-2022
813	12895	2.00 pm - 3.30 pm	17-10-2022	17-10-2022
814	12898	2.00 pm - 3.30 pm	17-10-2022	17-10-2022
815	19201	2.00 pm - 3.30 pm	17-10-2022	17-10-2022
816	17469	2.00 pm - 3.30 pm	17-10-2022	17-10-2022
817	18144	2.00 pm - 3.30 pm	17-10-2022	17-10-2022
818	18657	2.00 pm - 3.30 pm	17-10-2022	17-10-2022
819	18915	2.00 pm - 3.30 pm	17-10-2022	17-10-2022
820	19211	2.00 pm - 3.30 pm	17-10-2022	17-10-2022
821	19310	2.00 pm - 3.30 pm	17-10-2022	17-10-2022
822	4222	2.00 pm - 3.30 pm	17-10-2022	17-10-2022
823	5640	2.00 pm - 3.30 pm	17-10-2022	17-10-2022
824	7664	2.00 pm - 3.30 pm	17-10-2022	17-10-2022
825	9392	2.00 pm - 3.30 pm	17-10-2022	17-10-2022
826	10632	2.00 pm - 3.30 pm	17-10-2022	17-10-2022
827	12467	2.00 pm - 3.30 pm	17-10-2022	17-10-2022
828	14086	2.00 pm - 3.30 pm	17-10-2022	17-10-2022
829	17795	2.00 pm - 3.30 pm	17-10-2022	17-10-2022
830	18124	2.00 pm - 3.30 pm	17-10-2022	17-10-2022
831	19090	2.00 pm - 3.30 pm	17-10-2022	17-10-2022
832	19091	2.00 pm - 3.30 pm	17-10-2022	17-10-2022
833	19171	2.00 pm - 3.30 pm	17-10-2022	17-10-2022
834	19176	2.00 pm - 3.30 pm	17-10-2022	17-10-2022
835	7066	2.00 pm - 3.30 pm	17-10-2022	17-10-2022
836	7073	2.00 pm - 3.30 pm	17-10-2022	17-10-2022
837	7089	2.00 pm - 3.30 pm	17-10-2022	17-10-2022
838	7155	2.00 pm - 3.30 pm	17-10-2022	17-10-2022
839	7688	2.00 pm - 3.30 pm	17-10-2022	17-10-2022
840	8597	2.00 pm - 3.30 pm	17-10-2022	17-10-2022
841	10803	2.00 pm - 3.30 pm	17-10-2022	17-10-2022
842	10923	2.00 pm - 3.30 pm	17-10-2022	17-10-2022
843	19254	2.00 pm - 3.30 pm	17-10-2022	17-10-2022
844	134	2.00 pm - 3.30 pm	17-10-2022	17-10-2022
845	4740	2.00 pm - 3.30 pm	17-10-2022	17-10-2022

846	6855	2.00 pm - 3.30 pm	17-10-2022	17-10-2022
847	8319	2.00 pm - 3.30 pm	17-10-2022	17-10-2022
848	8776	2.00 pm - 3.30 pm	17-10-2022	17-10-2022
849	10083	2.00 pm - 3.30 pm	17-10-2022	17-10-2022
850	10264	2.00 pm - 3.30 pm	17-10-2022	17-10-2022
851	12523	2.00 pm - 3.30 pm	17-10-2022	17-10-2022
852	12568	2.00 pm - 3.30 pm	17-10-2022	17-10-2022
853	12569	2.00 pm - 3.30 pm	17-10-2022	17-10-2022
854	12581	2.00 pm - 3.30 pm	17-10-2022	17-10-2022
855	13563	2.00 pm - 3.30 pm	17-10-2022	17-10-2022
856	17234	2.00 pm - 3.30 pm	17-10-2022	17-10-2022
857	17630	2.00 pm - 3.30 pm	17-10-2022	17-10-2022
858	11724	2.00 pm - 3.30 pm	17-10-2022	17-10-2022
859	11830	2.00 pm - 3.30 pm	17-10-2022	17-10-2022
860	17741	2.00 pm - 3.30 pm	17-10-2022	17-10-2022
861	6144	2.00 pm - 3.30 pm	17-10-2022	17-10-2022
862	13498	2.00 pm - 3.30 pm	17-10-2022	17-10-2022
863	10636	2.00 pm - 3.30 pm	17-10-2022	17-10-2022
864	3910	2.00 pm - 3.30 pm	17-10-2022	17-10-2022
865	4579	2.00 pm - 3.30 pm	17-10-2022	17-10-2022
866	4871	2.00 pm - 3.30 pm	17-10-2022	17-10-2022
867	4979	2.00 pm - 3.30 pm	17-10-2022	17-10-2022
868	5039	2.00 pm - 3.30 pm	17-10-2022	17-10-2022
869	5215	2.00 pm - 3.30 pm	17-10-2022	17-10-2022
870	5397	2.00 pm - 3.30 pm	17-10-2022	17-10-2022
871	5922	2.00 pm - 3.30 pm	17-10-2022	17-10-2022
872	6305	2.00 pm - 3.30 pm	17-10-2022	17-10-2022
873	6928	2.00 pm - 3.30 pm	17-10-2022	17-10-2022
874	7319	2.00 pm - 3.30 pm	17-10-2022	17-10-2022
875	7438	2.00 pm - 3.30 pm	17-10-2022	17-10-2022
876	7455	2.00 pm - 3.30 pm	17-10-2022	17-10-2022
877	7719	2.00 pm - 3.30 pm	17-10-2022	17-10-2022
878	7724	2.00 pm - 3.30 pm	17-10-2022	17-10-2022
879	7763	2.00 pm - 3.30 pm	17-10-2022	17-10-2022
880	8061	2.00 pm - 3.30 pm	17-10-2022	17-10-2022
881	8242	2.00 pm - 3.30 pm	17-10-2022	17-10-2022
882	8254	2.00 pm - 3.30 pm	17-10-2022	17-10-2022
883	8489	2.00 pm - 3.30 pm	17-10-2022	17-10-2022
884	8544	2.00 pm - 3.30 pm	17-10-2022	17-10-2022
885	8730	2.00 pm - 3.30 pm	17-10-2022	17-10-2022
886	8745	2.00 pm - 3.30 pm	17-10-2022	17-10-2022
887	8774	2.00 pm - 3.30 pm	17-10-2022	17-10-2022
888	9017	2.00 pm - 3.30 pm	17-10-2022	17-10-2022
889	9081	2.00 pm - 3.30 pm	17-10-2022	17-10-2022
890	9118	2.00 pm - 3.30 pm	17-10-2022	17-10-2022
891	9178	2.00 pm - 3.30 pm	17-10-2022	17-10-2022
892	9351	2.00 pm - 3.30 pm	17-10-2022	17-10-2022

893	9657	2.00 pm - 3.30 pm	17-10-2022	17-10-2022
894	10146	2.00 pm - 3.30 pm	17-10-2022	17-10-2022
895	10285	2.00 pm - 3.30 pm	17-10-2022	17-10-2022
896	10607	2.00 pm - 3.30 pm	17-10-2022	17-10-2022
897	10646	2.00 pm - 3.30 pm	17-10-2022	17-10-2022
898	10773	2.00 pm - 3.30 pm	17-10-2022	17-10-2022
899	11245	2.00 pm - 3.30 pm	17-10-2022	17-10-2022
900	11621	2.00 pm - 3.30 pm	17-10-2022	17-10-2022
901	11854	2.00 pm - 3.30 pm	17-10-2022	17-10-2022
902	12083	2.00 pm - 3.30 pm	17-10-2022	17-10-2022
903	12321	2.00 pm - 3.30 pm	17-10-2022	17-10-2022
904	12734	2.00 pm - 3.30 pm	17-10-2022	17-10-2022
905	13217	2.00 pm - 3.30 pm	17-10-2022	17-10-2022
906	13293	2.00 pm - 3.30 pm	17-10-2022	17-10-2022
907	13296	2.00 pm - 3.30 pm	17-10-2022	17-10-2022
908	14180	2.00 pm - 3.30 pm	17-10-2022	17-10-2022
909	14383	2.00 pm - 3.30 pm	17-10-2022	17-10-2022
910	14459	2.00 pm - 3.30 pm	17-10-2022	17-10-2022
911	14531	2.00 pm - 3.30 pm	17-10-2022	17-10-2022
912	14558	2.00 pm - 3.30 pm	17-10-2022	17-10-2022
913	14602	2.00 pm - 3.30 pm	17-10-2022	17-10-2022
914	14783	2.00 pm - 3.30 pm	17-10-2022	17-10-2022
915	14802	2.00 pm - 3.30 pm	17-10-2022	17-10-2022
916	14926	2.00 pm - 3.30 pm	17-10-2022	17-10-2022
917	14937	2.00 pm - 3.30 pm	17-10-2022	17-10-2022
918	17120	2.00 pm - 3.30 pm	17-10-2022	17-10-2022
919	17228	2.00 pm - 3.30 pm	17-10-2022	17-10-2022
920	17275	2.00 pm - 3.30 pm	17-10-2022	17-10-2022
921	17286	2.00 pm - 3.30 pm	17-10-2022	17-10-2022
922	17409	2.00 pm - 3.30 pm	17-10-2022	17-10-2022
923	17520	2.00 pm - 3.30 pm	17-10-2022	17-10-2022
924	17540	2.00 pm - 3.30 pm	17-10-2022	17-10-2022
925	17737	2.00 pm - 3.30 pm	17-10-2022	17-10-2022
926	17760	2.00 pm - 3.30 pm	17-10-2022	17-10-2022
927	17766	2.00 pm - 3.30 pm	17-10-2022	17-10-2022
928	17815	2.00 pm - 3.30 pm	17-10-2022	17-10-2022
929	17856	2.00 pm - 3.30 pm	17-10-2022	17-10-2022
930	17961	2.00 pm - 3.30 pm	17-10-2022	17-10-2022
931	18161	2.00 pm - 3.30 pm	17-10-2022	17-10-2022
932	18167	2.00 pm - 3.30 pm	17-10-2022	17-10-2022
933	18178	2.00 pm - 3.30 pm	17-10-2022	17-10-2022
934	18204	2.00 pm - 3.30 pm	17-10-2022	17-10-2022
935	18205	2.00 pm - 3.30 pm	17-10-2022	17-10-2022
936	18312	2.00 pm - 3.30 pm	17-10-2022	17-10-2022
937	18380	2.00 pm - 3.30 pm	17-10-2022	17-10-2022
938	18387	2.00 pm - 3.30 pm	17-10-2022	17-10-2022
939	18389	2.00 pm - 3.30 pm	17-10-2022	17-10-2022

940	18498	2.00 pm - 3.30 pm	17-10-2022	17-10-2022
941	18518	2.00 pm - 3.30 pm	17-10-2022	17-10-2022
942	18531	2.00 pm - 3.30 pm	17-10-2022	17-10-2022
943	18543	2.00 pm - 3.30 pm	17-10-2022	17-10-2022
944	18560	2.00 pm - 3.30 pm	17-10-2022	17-10-2022
945	18564	2.00 pm - 3.30 pm	17-10-2022	17-10-2022
946	18576	2.00 pm - 3.30 pm	17-10-2022	17-10-2022
947	18705	2.00 pm - 3.30 pm	17-10-2022	17-10-2022
948	18706	2.00 pm - 3.30 pm	17-10-2022	17-10-2022
949	18776	2.00 pm - 3.30 pm	17-10-2022	17-10-2022
950	18779	2.00 pm - 3.30 pm	17-10-2022	17-10-2022
951	18785	2.00 pm - 3.30 pm	17-10-2022	17-10-2022
952	18797	2.00 pm - 3.30 pm	17-10-2022	17-10-2022
953	18805	2.00 pm - 3.30 pm	17-10-2022	17-10-2022
954	18806	2.00 pm - 3.30 pm	17-10-2022	17-10-2022
955	18877	2.00 pm - 3.30 pm	17-10-2022	17-10-2022
956	18885	2.00 pm - 3.30 pm	17-10-2022	17-10-2022
957	18962	2.00 pm - 3.30 pm	17-10-2022	17-10-2022
958	18987	2.00 pm - 3.30 pm	17-10-2022	17-10-2022
959	19033	2.00 pm - 3.30 pm	17-10-2022	17-10-2022
960	19050	2.00 pm - 3.30 pm	17-10-2022	17-10-2022
961	19082	2.00 pm - 3.30 pm	17-10-2022	17-10-2022
962	19137	2.00 pm - 3.30 pm	17-10-2022	17-10-2022
963	19139	2.00 pm - 3.30 pm	17-10-2022	17-10-2022
964	19227	2.00 pm - 3.30 pm	17-10-2022	17-10-2022
965	19257	2.00 pm - 3.30 pm	17-10-2022	17-10-2022
966	19341	2.00 pm - 3.30 pm	17-10-2022	17-10-2022
967	19345	2.00 pm - 3.30 pm	17-10-2022	17-10-2022
968	19346	2.00 pm - 3.30 pm	17-10-2022	17-10-2022
969	19352	2.00 pm - 3.30 pm	17-10-2022	17-10-2022
970	19357	2.00 pm - 3.30 pm	17-10-2022	17-10-2022
971	19437	2.00 pm - 3.30 pm	17-10-2022	17-10-2022
972	4601	2.00 pm - 3.30 pm	17-10-2022	17-10-2022
973	6940	2.00 pm - 3.30 pm	17-10-2022	17-10-2022
974	12340	2.00 pm - 3.30 pm	17-10-2022	17-10-2022
975	12341	2.00 pm - 3.30 pm	17-10-2022	17-10-2022
976	12453	2.00 pm - 3.30 pm	17-10-2022	17-10-2022
977	12477	2.00 pm - 3.30 pm	17-10-2022	17-10-2022
978	19223	2.00 pm - 3.30 pm	17-10-2022	17-10-2022
979	8451	2.00 pm - 3.30 pm	17-10-2022	17-10-2022
980	14360	2.00 pm - 3.30 pm	17-10-2022	17-10-2022
981	7124	2.00 pm - 3.30 pm	17-10-2022	17-10-2022
982	5120	2.00 pm - 3.30 pm	17-10-2022	17-10-2022
983	14084	2.00 pm - 3.30 pm	17-10-2022	17-10-2022
984	18354	2.00 pm - 3.30 pm	17-10-2022	17-10-2022
985	6212	2.00 pm - 3.30 pm	17-10-2022	17-10-2022
986	7093	2.00 pm - 3.30 pm	17-10-2022	17-10-2022



987	17568	2.00 pm - 3.30 pm	17-10-2022	17-10-2022
988	1790	2.00 pm - 3.30 pm	17-10-2022	17-10-2022
989	1986	2.00 pm - 3.30 pm	17-10-2022	17-10-2022
990	2353	2.00 pm - 3.30 pm	17-10-2022	17-10-2022
991	2358	2.00 pm - 3.30 pm	17-10-2022	17-10-2022
992	17473	2.00 pm - 3.30 pm	17-10-2022	17-10-2022
993	19318	2.00 pm - 3.30 pm	17-10-2022	17-10-2022
994	5314	2.00 pm - 3.30 pm	17-10-2022	17-10-2022
995	9747	2.00 pm - 3.30 pm	17-10-2022	17-10-2022
996	14117	2.00 pm - 3.30 pm	17-10-2022	17-10-2022
997	14214	2.00 pm - 3.30 pm	17-10-2022	17-10-2022
998	17296	2.00 pm - 3.30 pm	17-10-2022	17-10-2022
999	17804	2.00 pm - 3.30 pm	17-10-2022	17-10-2022
1000	19169	2.00 pm - 3.30 pm	17-10-2022	17-10-2022
1001	4200	2.00 pm - 3.30 pm	17-10-2022	17-10-2022
1002	5950	2.00 pm - 3.30 pm	17-10-2022	17-10-2022
1003	9637	2.00 pm - 3.30 pm	17-10-2022	17-10-2022
1004	12406	2.00 pm - 3.30 pm	17-10-2022	17-10-2022
1005	12566	2.00 pm - 3.30 pm	17-10-2022	17-10-2022
1006	13009	2.00 pm - 3.30 pm	17-10-2022	17-10-2022
1007	17509	2.00 pm - 3.30 pm	17-10-2022	17-10-2022
1008	17656	2.00 pm - 3.30 pm	17-10-2022	17-10-2022
1009	19463	2.00 pm - 3.30 pm	17-10-2022	17-10-2022
1010	8801	2.00 pm - 3.30 pm	17-10-2022	17-10-2022
1011	4788	2.00 pm - 3.30 pm	17-10-2022	17-10-2022
1012	5168	2.00 pm - 3.30 pm	17-10-2022	17-10-2022
1013	8172	2.00 pm - 3.30 pm	17-10-2022	17-10-2022
1014	12367	2.00 pm - 3.30 pm	17-10-2022	17-10-2022
1015	12440	2.00 pm - 3.30 pm	17-10-2022	17-10-2022
1016	17812	2.00 pm - 3.30 pm	17-10-2022	17-10-2022
1017	19108	2.00 pm - 3.30 pm	17-10-2022	17-10-2022
1018	3071	2.00 pm - 3.30 pm	17-10-2022	17-10-2022
1019	11732	2.00 pm - 3.30 pm	17-10-2022	17-10-2022
1020	11870	2.00 pm - 3.30 pm	17-10-2022	17-10-2022
1021	10378	2.00 pm - 3.30 pm	17-10-2022	17-10-2022
1022	14461	2.00 pm - 3.30 pm	17-10-2022	17-10-2022
1023	12445	2.00 pm - 3.30 pm	17-10-2022	17-10-2022
1024	18537	2.00 pm - 3.30 pm	17-10-2022	17-10-2022
1025	5659	2.00 pm - 3.30 pm	17-10-2022	17-10-2022
1026	13588	2.00 pm - 3.30 pm	17-10-2022	17-10-2022
1027	13597	2.00 pm - 3.30 pm	17-10-2022	17-10-2022
1028	14716	2.00 pm - 3.30 pm	17-10-2022	17-10-2022
1029	18928	2.00 pm - 3.30 pm	17-10-2022	17-10-2022
1030	10047	2.00 pm - 3.30 pm	17-10-2022	17-10-2022
1031	4143	2.00 pm - 3.30 pm	17-10-2022	17-10-2022
1032	8916	2.00 pm - 3.30 pm	17-10-2022	17-10-2022
1033	14942	2.00 pm - 3.30 pm	17-10-2022	17-10-2022

1034	19358	2.00 pm - 3.30 pm	17-10-2022	17-10-2022
1035	18321	2.00 pm - 3.30 pm	17-10-2022	17-10-2022
1036	6183	2.00 pm - 3.30 pm	17-10-2022	17-10-2022
1037	6382	2.00 pm - 3.30 pm	17-10-2022	17-10-2022
1038	15342	2.00 pm - 3.30 pm	17-10-2022	17-10-2022
1039	15121	2.00 pm - 3.30 pm	17-10-2022	17-10-2022
1040	2568	2.00 pm - 3.30 pm	17-10-2022	17-10-2022
1041	15593	2.00 pm - 3.30 pm	17-10-2022	17-10-2022
1042	2899	2.00 pm - 3.30 pm	17-10-2022	17-10-2022
1043	2389	2.00 pm - 3.30 pm	17-10-2022	17-10-2022
1044	15553	2.00 pm - 3.30 pm	17-10-2022	17-10-2022
1045	692	2.00 pm - 3.30 pm	17-10-2022	17-10-2022
1046	1160	2.00 pm - 3.30 pm	17-10-2022	17-10-2022
1047	1343	2.00 pm - 3.30 pm	17-10-2022	17-10-2022
1048	1546	2.00 pm - 3.30 pm	17-10-2022	17-10-2022
1049	1650	2.00 pm - 3.30 pm	17-10-2022	17-10-2022
1050	1737	2.00 pm - 3.30 pm	17-10-2022	17-10-2022
1051	1964	2.00 pm - 3.30 pm	17-10-2022	17-10-2022
1052	2319	2.00 pm - 3.30 pm	17-10-2022	17-10-2022
1053	2409	2.00 pm - 3.30 pm	17-10-2022	17-10-2022
1054	2453	2.00 pm - 3.30 pm	17-10-2022	17-10-2022
1055	2708	2.00 pm - 3.30 pm	17-10-2022	17-10-2022
1056	2796	2.00 pm - 3.30 pm	17-10-2022	17-10-2022
1057	2865	2.00 pm - 3.30 pm	17-10-2022	17-10-2022
1058	2900	2.00 pm - 3.30 pm	17-10-2022	17-10-2022
1059	2971	2.00 pm - 3.30 pm	17-10-2022	17-10-2022
1060	15177	2.00 pm - 3.30 pm	17-10-2022	17-10-2022
1061	15179	2.00 pm - 3.30 pm	17-10-2022	17-10-2022
1062	15282	2.00 pm - 3.30 pm	17-10-2022	17-10-2022
1063	15457	2.00 pm - 3.30 pm	17-10-2022	17-10-2022
1064	1749	2.00 pm - 3.30 pm	17-10-2022	17-10-2022
1065	2383	2.00 pm - 3.30 pm	17-10-2022	17-10-2022
1066	2395	2.00 pm - 3.30 pm	17-10-2022	17-10-2022
1067	2405	2.00 pm - 3.30 pm	17-10-2022	17-10-2022
1068	2483	2.00 pm - 3.30 pm	17-10-2022	17-10-2022
1069	2485	2.00 pm - 3.30 pm	17-10-2022	17-10-2022
1070	5724	2.00 pm - 3.30 pm	17-10-2022	17-10-2022
1071	7644	2.00 pm - 3.30 pm	17-10-2022	17-10-2022
1072	1773	2.00 pm - 3.30 pm	17-10-2022	17-10-2022
1073	2001	2.00 pm - 3.30 pm	17-10-2022	17-10-2022
1074	2202	2.00 pm - 3.30 pm	17-10-2022	17-10-2022
1075	2260	2.00 pm - 3.30 pm	17-10-2022	17-10-2022
1076	15123	2.00 pm - 3.30 pm	17-10-2022	17-10-2022
1077	15209	2.00 pm - 3.30 pm	17-10-2022	17-10-2022
1078	1301	2.00 pm - 3.30 pm	17-10-2022	17-10-2022
1079	1835	2.00 pm - 3.30 pm	17-10-2022	17-10-2022
1080	2045	2.00 pm - 3.30 pm	17-10-2022	17-10-2022

1081	4771	2.00 pm - 3.30 pm	17-10-2022	17-10-2022
1082	15674	2.00 pm - 3.30 pm	17-10-2022	17-10-2022
1083	15683	2.00 pm - 3.30 pm	17-10-2022	17-10-2022
1084	15316	2.00 pm - 3.30 pm	17-10-2022	17-10-2022





















































Employee Wellness Program - World Mental Health at Workplace
Employee Wellness Program - World Mental Health at Workplace
Employee Wellness Program - World Mental Health at Workplace
Employee Wellness Program - World Mental Health at Workplace

## Report for World Mental Health Day

The World Health Organization Defines health as a state of physical, mental and social wellbeing. And not just the absence of disease (WHO, 1984). Also WHO defines mental health as a state in which an individual realizes his or her own abilities, can cope with the normal stresses of life, can work productively and fruitfully.

The department of HRD Learning & Development organized a wellness program on **“World Mental Health Day”** dated **10<sup>th</sup> – 17<sup>th</sup> October 2022** .

The program was initiated to benefit all the staff on their strong mental health, Balancing Professional and Personal life. Mental health is a safe of well-being in which an Individual realizes his or own abilities can work productively and is able to make a contribution to the community. All students, staff, faculties participated and benefited through this program.



Things you can do to support your mental wellbeing

### **Relaxation**

When you relax, you let go of worries for a while.

### **Drink less alcohol**

A lot of people find that their mental health improves when they cut alcohol out of their routine.

### **Building self-confidence**

Learning how to accept yourself and all of your unique personality traits is important to living a happy life.

### **Eat healthily**

Research shows that a diet rich in foods like fruit, vegetables and seeds helps protect your mental health.

### **Exercise and your mental health**

Regular exercise is proven to improve mental health. You will feel, sleep, and look better if you get active.

### **Make time for family and friends**

Good relationships are important for your mental health. It's worth putting effort into your friendships or making new friends.

### **Improve your mood by doing something creative**

Creative activities can help improve your mood and make you feel more confident in yourself.

**REPORT OF 5<sup>th</sup> STATE LEVEL WORKSHOP ON "SOFT SKILLS FOR NURSES"**

**14<sup>TH</sup> October 2022**

Day&Time	Session	Objectives	Duration	Faculty Name
8.00 – 8.40 am	Registration	Mrs. P.Geetha, RN.RM, Lecturer		
08.45a m- 09.45 am	Importance of effective communication in Nursing	Describe effective communication skills	60 Mins	Dr. A.Manjula, RN.RM, Asst. Professor, Dept of Medical Surgical Nursing, SRFON
9.50 am -10. 35 am.	Dynamic self-regulation as an effective time management	Identify the significance of time management	45 Mins	Dr. Ciby Jose RN.RM, Principal, Venkateswara Nursing College
10.40 am- 11.30 am	INAGURATION			
11.35a m - 12.25p m	Group Dynamics and team building in Nursing	Enhance the capacity fir team work	50 mins	Dr. Hema VH, RN RM, Principal, Dr. MGR Education and Research Institute University
12.30 pm - 1.20pm	Accountability in Nurses hands	Recognize the importance of accountability	50 mins	Ms.Joy Kezia R. RN,RM, Chief Nursing Officer, Apollo Speciality Hospital, Chennai

1.25 pm - 2.15pm	Self-Development	Determine the avenues of self-development	50 mins	Ms. Selma Thomas, RN, RM, Deputy Nursing Superintendent, G-Block, SRH, Chennai
2.15pm - 2.50 pm	LUNCH			
2.50 pm - 3.15pm	Strategies on stress management	Recognize strategies for stress management	25 minutes	Ms. S.Nalini, RN, RM, Lecturer, Dept. of Psychiatric Nursing, SRFON.
3.15PM - 4.00PM	Communication & Team Work	Role play on case scenario – aim to identify the communication and its barriers in the nursing practice	45 minutes	Dr. A. Seetha Lakshmi , Reader & HOD, SRFON Mrs. GJ.Sara sapharina, Lecturer, SRFON
4.00pm – 4.45 pm	Management games	Management games conducted with a aim to develop team work and personality trait in team work	45 minutes	Dr.K.Rohini, Asst.Professor, SRIHER (DU), Ms.T.N. Jayashyni, Clinical Instructor, Dept. of Nursing Foundation. SRFON
4.45pm - 5.00pm	TEA BREAK AND END OF THE PROGRAM			

Master of the Ceremony: Mrs. P.Geetha, RN, RM, Lecturer. Faculty of Nursing



## List of Participants

S.no	Name	Designation	RN	RM	Mobile no
1	Sangeetha	Faculty	95838	100004	9884888306
2	Kavitha M	Professor	57279	63218	9025123844
3	Jenilin Sujatha . P	Faculty	46528	53040	9600034836
4	K Priyadharsini	Faculty	82650	87264	9566215678
5	Mrs.M.Gayathri	Nurse	142945	142945	9360033749
6	N.Bhuvaneshwari	Nurse	227069	227069	6380483790
7	Ms.C.Saranya	Nurse	238862	238862	9566931485
8	Mrs.Anitha	Nurse	155029	155029	9789620915
9	Bragannayagi. A	Faculty	161111	161111	9444020496
10	Suganya. K	Faculty	161171	161171	9787293420
11	Helen Silviya Kirubavathi R	Faculty	117458	117458	9994576416
12	Ms.Axceelia Jayaseeli.A	Staff Nurse	58113	64004	9941380678
13	Usha	Staff Nurse	105001	108889	6369214342
14	Sowmiya	Staff Nurse	235608	235608	9786065677
15	Roja Chokkara	Faculty	107231	106796	8106262138
16	Sharon Grace Joseph	Faculty	117476	117476	8122847417
17	M.Chennammal	Nurse	63310	68911	9600172009
18	P.Matha Selvi	Nurse	51287	57577	9445406343
19	D.Vanitha	Nurse	55509	61574	9445752046
20	K. Suja George	Faculty	104474	108368	8056756094
21	Hardlin.K	Nurse	216223	216223	9840727129
22	Prabhu.S	Nurse	142276	142276	7418710533
23	B.Idhayarani	Nurse	232251	232251	9790140992
24	Risha A.S	Nurse	87620	92002	9940434050
25	Arun Mathan	Nurse	238906	238906	9344177621
26	Saral.T	Nurse	41597	48365	9884233030
27	Sujatha S	Faculty	53881	60012	9445515310
28	Bincy Babu.N	Nurse	96560	100648	9444578991
29	Chitra C	DNS	28824	35320	9840198787
30	Maria Santhi S	DNS-OR	27777	34279	9176264346
31	Augustine .D	DNS	32460	39285	9941486246
32	Jayanthi B	ANS-Education	36581	43488	9789049507
33	Jacintha Fatima A	ANS- Dental Education	40560	47349	9943630516

34	Sivasankari N	Nsg.Sup-Education	49569	55937	9600025724
35	Lima Rose A	SNS-Education	31903	38075	9094923405
36	Subha C	WI-Education	53666	59800	9941173888
37	Kalaivani M	SSN-Education	107985	111867	8610562150
38	Vasumathi.S	SSN-Education	159272		9944291689
39	Sarkuna Rajalet S	Nsg.Sup-ICU Education	38101	44972	9791195832
40	Jeya C	Nsg.sup-OR Education	62731	68381	9840247408
41	Prema E	WI-Ward Education	45905	52462	9095348432
42	Hemalatha K	WI-OPD Education	38527	45388	9940282998
43	Reema Stephe Clara R	SN-OR Education	144854		7358993568
44	P. Geetha	Lecturer	49310	55693	9841401247
45	Vinovani	Clinical Instructor	55649	61703	9488848873
46	N. S. Sujatha	Clinical Instructor	59916	65712	9840550521
47	A. Delvi	Clinical Instructor	38309	45179	9841680934
48	Dr. S. Santhi	Professor	32764	39045	9444278281
49	Dr. A. Porkodi	Reader	39039	45880	9445261431
50	P. Sasikala	Lecturer	53965	600091	8056034686

Department of Nursing Foundation, Medical Surgical Nursing and Psychiatric Nursing organized the 5<sup>th</sup> state level workshop on “Soft Skills for Nurses” on 14.10.2022. Totally 50 participants- 15 from SRH, 6 from SRMC, 7 from faculty of nursing and 22 from members from various parts of Tamil Nadu, were registered for the workshop, 6 credit hours was allotted by the Tamil Nadu Nurses and Midwives Council, Chennai. The program started with the registration and pretest between 8.00 – 8.40 am.

### **SESSION I**

The plenary session I was on “Importance of effective communication in nursing profession” taken from 8.45 am to 9.45 am by Dr. A.Manjula, RN.RM, Asst. Professor, Dept of Medical Surgical Nursing, SRFON, reviewed on basic process, purposes, skills and therapeutic communication techniques involved in communication. In addition, madam has projected many evidence based studies on essentials of communication in health care settings.



## SESSION II

The plenary session II was on “Dynamic self-regulation as an effective time management” presented by Dr. Ciby Jose RN.RM, Principal, Venkateswara Nursing College, between 9.50 am and 10.35 am. Madam reinforced on meaning, benefits, most powerful time management techniques and skills with examples. And also added points on the topic self regulation and its significance in managing time during delivering nursing care.



## INAUGURAL SESSION

Inaugural session was held between 10.40 am to 11.30 am. The welcome address was given by Prof. Dr. S. Santhi, Vice Principal, SRFON, followed by special address by Prof. Dr. S.J.Nalini, Principal, SRFON. The inaugural address was delivered by Dr. Latha Ravichandran, Dean-Education, SRIHER (DU) madam emphasized on importance of soft skill among health care professions to enhance effective delivery of nursing care. And the vote of thanks was proposed by Dr. A. Seetha lakshmi, Reader & HOD, SRFON. High tea was offered to all the resource persons and delegates.





### **SESSION III**

III Plenary session was on “ Group Dynamics and team building in Nursing” presented by Dr. Hema VH, RN RM, Principal, Dr. MGR Education and Research Institute University, presented from 11.35am to 12.25pm. The resource person highlighted on major principles of group dynamics and building, internal and external factors for effective team building and concluded with various teams in health care system.



### **SESSION IV**

The topic for the IV Plenary session was “Accountability in Nurses hands” which was presented from 12.30 pm to 1.20pm, by Ms. Joy Kezia R. RN, RM, Chief Nursing Officer, Apollo Specialty Hospital, Chennai. Madam has enumerated the topic in-depth to the group on accountability of nurses in their possession, body language and performance and insisted about servant leadership and explained about its traits and characters.



## SESSION V

The plenary session V was on “Self Development”, taken by Ms. Selma Thomas, RN, RM, Deputy Nursing Superintendent, G-Block, SRH, Chennai between 1.25 pm and 2.15pm. Madam taken the group into the topic by explaining how to view oneself and fruits of hard work in holistic self-development, difference between actual and ideal self and finally concluded with strategies to be used to enhance self-development. Lunch was provided at 2.15 pm for all delegates.



## SESSION VI

At 2.50 pm final plenary session was taken on “Strategies on stress management” by Ms. S.Nalini, RN, RM, Lecturer, Dept.of Psychiatric Nursing, SRFON. Madam had reoriented about meaning of stress, stressors, and factors influencing stress among nurses. Further many stress management strategies were explained in detail by the resource person.



### CONCURRENT PRACTICE SESSIONS

After the final plenary session, all the delegates were divided into 2 groups and concurrent workshop session I on “Communication & Team Work” & session II on “Management Games” taken from 3.15 pm to 4.45 pm.

GROUPS	TIME	ACTIVITIES	RESOURCE PERSONS
GROUP I	3.15 pm - 4.00 pm	Role play on case scenario – aim to identify the communication and its barriers in the nursing practice	Dr. A. Seetha Lakshmi , Reader & HOD, SRFON Mrs. GJ.Sara sapharina, Lecturer, SRFON
GROUP II	4.00pm – 4.45 pm	Management games conducted with a aim to develop team work and personality trait in team work	Dr.K.Rohini, Asst.Professor, SRIHER (DU), Ms.T.N. Jayashyni, Clinical Instructor, Dept. of Nursing Foundation. SRFON





**VALEDICTORY SESSION**



The workshop was came to an end with Valedictory session, feedback from delegates and observer was received. Mrs. Cynthia, Professor, Dr.MGR Education and Research Institute University, Chennai was appointed as an observer by TNNMC. Valedictory address was delivered by Dr.A.Porkodi, Reader &HOD, Medical Surgical Nursing, followed by vote of thanks by Ms.A. Maria Mazarrello, Lecturer, SRFON. Posttest and feedback also collected from delegates, thus the workshop came to an end at 5 pm in Lecture Hall 8, Faculty of Nursing.



The program concluded with the post test, feedback and followed by Tea.

## **PRETEST**

**Average**  
42.25 / 100 points

**Median**  
40 / 100 points

**Range**  
15 - 75 points

Total points distribution

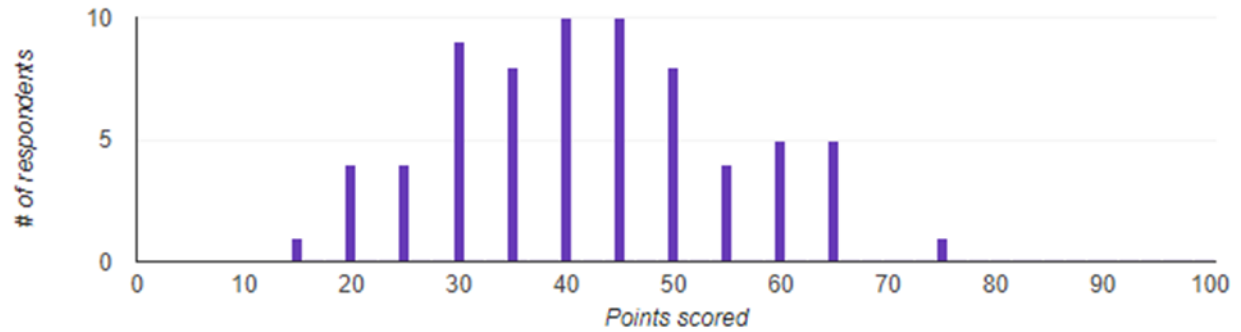

## POSTTEST

**Average**  
53.41 / 100 points

**Median**  
50 / 100 points

**Range**  
30 - 80 points

Total points distribution

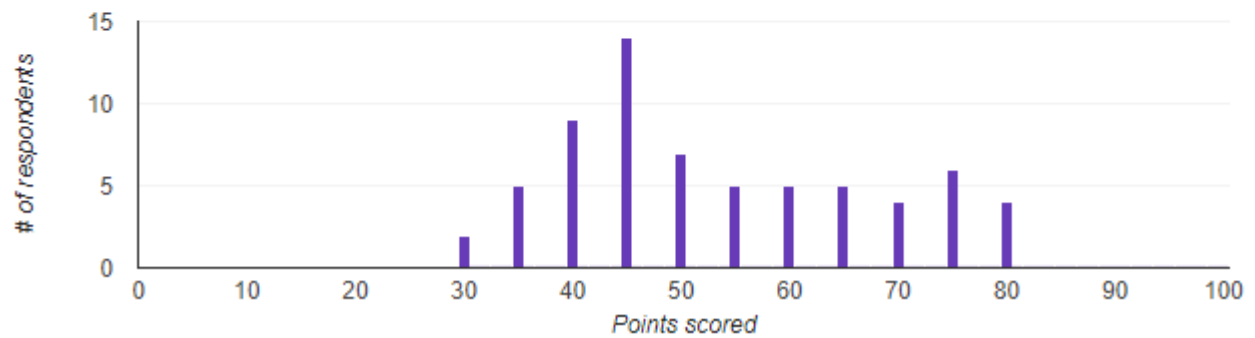

## FEEDBACK

### Information about workshop

53 responses

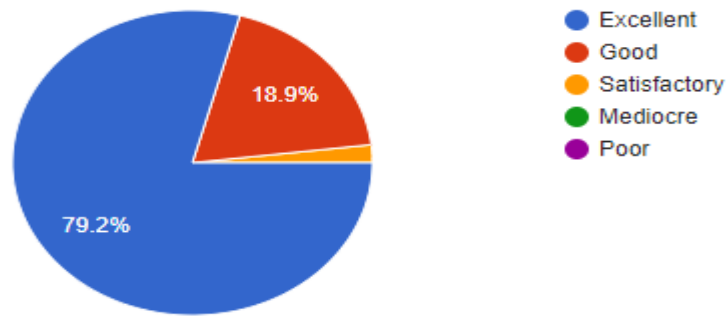

### Registration fee

53 responses

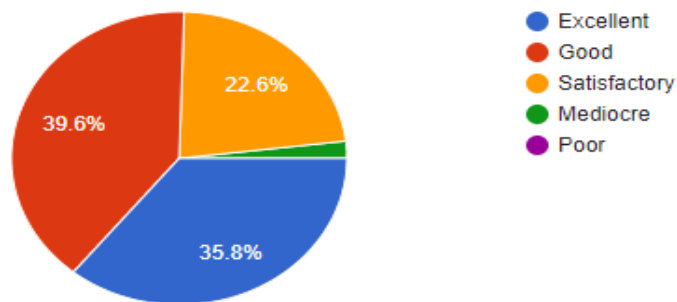

### Inaugural session

53 responses

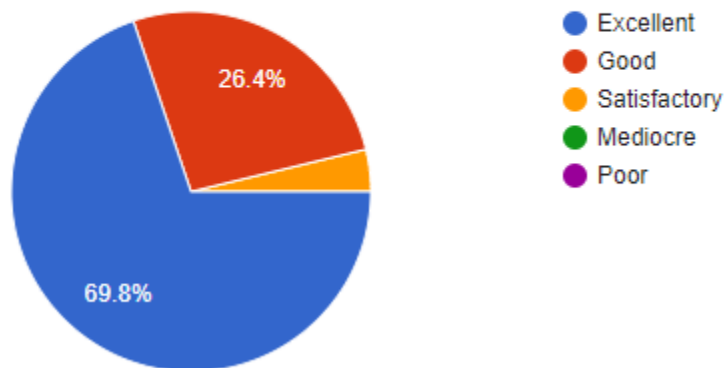

## Scientific sessions

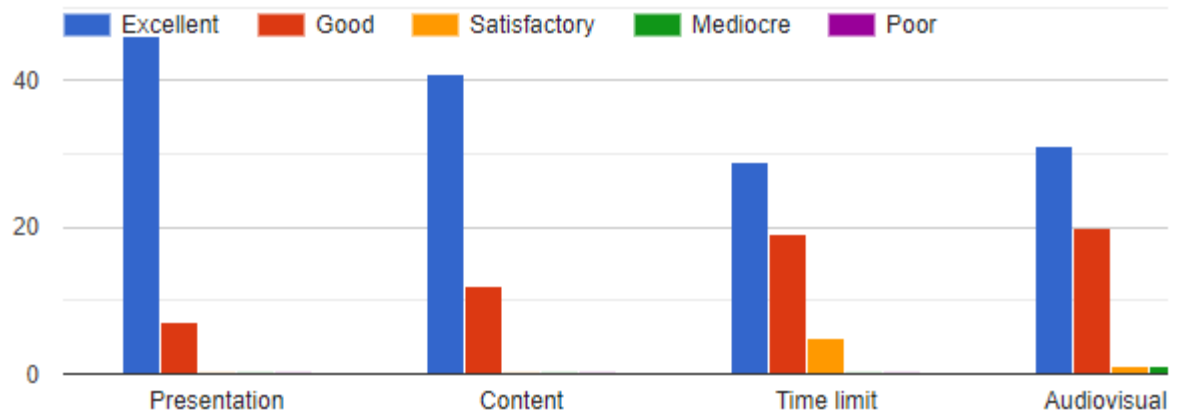

## New experience / Learning

53 responses

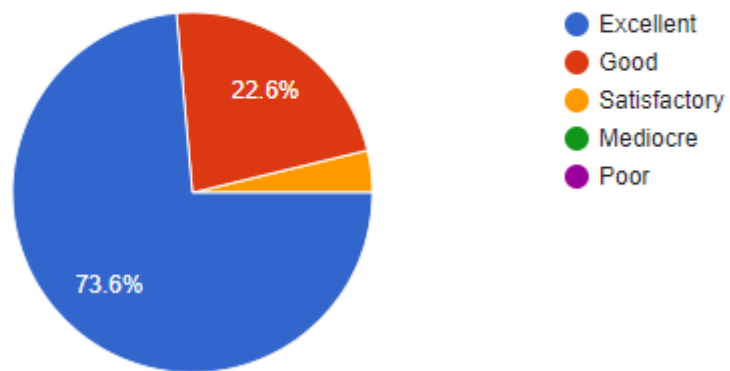

## Has this forum helped you to meet your objectives?

53 responses



### FEEDBACK

- ✓ Well organised
- ✓ Enthusiastic workshop
- ✓ Timely Finished all sessions and external speakers class was really sooo good!
- ✓ It's an excellent workshop.... We can involve more junior nurses who involves directly with the patient care
- ✓ Thank you for this wonderful opportunity
- ✓ The registration process could have been user friendly
- ✓ Thank you for the excellent organization and execution of the workshop. If possible kindly provide take way material for a future reference.
- ✓ Wide topic... If u r conducting for two days than it will be more effective 😊
- ✓ Conducted very well
- ✓ Good thank you for this wonderful opportunity
- ✓ Thanks to invites,all class are wonderful section.... thank you thank you so much for your state level work Shop.. team members are very coordinate
- ✓ I would love to tell that all classes and topics are very useful and motivating are self... Heartfully thanks to your wonderful organization... Thanks to inviting us ..

### CONCLUSION

Tri departmental workshop involving department of Nursing Foundation, Medical Surgical Nursing and Psychiatric Nursing conducted the 5<sup>th</sup> state level workshop on “Soft Skills for Nurses” on 14.10.2022. Totally 50 delegates participated and six plenary session and two concurrent practice conducted at lecture hall 8 at SRFON. The response received from the participants proved that the workshop objectives were achieved successfully.



## CONCLUSION

Tri departmental workshop involving department of Nursing Foundation, Medical Surgical Nursing and Psychiatric Nursing conducted the 5<sup>th</sup> state level workshop on “Soft Skills for Nurses” on 14.10.2022. Totally 50 delegates participated and six plenary session and two concurrent practice conducted at lecture hall 8 at SRFON. The response received from the participants proved that the workshop objectives were achieved successfully.

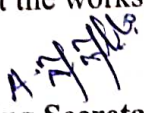
  
Signature of Organizing Secretary

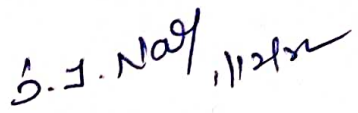
  
Signature of the Principal

PRINCIPAL  
SRI RAMACHANDRA FACULTY OF NURSING  
SRI RAMACHANDRA INSTITUTE OF  
HIGHER EDUCATION AND RESEARCH  
(DEEMED to be UNIVERSITY)  
Porur, Chennai-600 116.





## CERTIFICATE COURSE IN PATIENT SAFETY (BLENDED LEARNING)



### OVERVIEW

Enhance patient safety and improve clinical outcomes with our Certificate Course in Patient Safety. This blended learning program focuses on ICU settings (Adult ICU) and integrates the renowned World Health Organization (WHO) patient safety curriculum. Gain in-depth knowledge and skills to implement effective practices and technologies that ensure patient well-being. From understanding International Patient Safety Goals to infection prevention and control, this course equips you with the expertise to make a real impact in healthcare settings. Join us and become a catalyst for positive change in patient care.





## COURSE DURATION

 16 Weeks

Start Date: 1st DEC 23

## MEDIUM OF INSTRUCTION

English shall be the medium of instruction for all subjects of study and examinations will be conducted only in English.

## ABOUT THE COURSE

The Certificate Course in Patient Safety (Blended Learning) offered by Sri Ramachandra Institute of Higher Education, AHPI and IBHAR aims to enhance patient safety practices in various areas of healthcare organizations, with a particular focus on ICU settings (Adult ICU). This course is designed to improve clinical outcomes by implementing processes and methodologies monitored and evaluated using technology-based solutions. Based on the comprehensive World Health Organization (WHO) patient safety curriculum, this program emphasizes the utilization of innovative technological tools to monitor, record, and understand patient safety practices, ultimately leading to improved healthcare quality.

## COURSE OVERVIEW

The course comprises of 11 segments based on these themes:

### A. Principles of International Patient Safety Goals (IPSG):

Participants will gain an in-depth understanding of the internationally recognized IPSG, integrating WHO guidelines into their patient safety practices.

### B. Implementing the Infection Prevention and Control Program:

Participants will learn strategies, protocols, and technologies to effectively prevent and control infections, reducing risks to both patients and healthcare providers.

### C. Patient Safety in ICU (Adult ICU):

The course focuses on the unique challenges and risks associated with ICU care and provides methods and approaches to ensure patient safety in this critical setting.

The course offers over 20 mobile app enabled tools that should be used seamlessly in an ICU setting to monitor and keep patients safe.

## COURSE OUTCOME

By completing this course, you will acquire the following essential skills:

- Sufficient knowledge of patient safety in ICU settings (Adult ICU)
- Proficiency in using tools to monitor, record, and gauge patient safety practices
- Ability to quantify and qualify patient safety practices in the ICU setting
- Expertise in implementing methods and approaches to improve patient safety practices

## COURSE DELIVERY

The course is offered through a blended learning approach, combining online learning and teaching programs with case studies and project work that engage participants in using realtime tools and resources. This format provides flexibility and convenience, allowing you to access course materials and engage in interactive discussions at your own pace. The use of technology-based solutions enhances your learning experience and enables the application of modern practices in patient safety.

## COURSE DIRECTOR

DR. USHA VISHWANATH

MBBS, MD (Ob & G) Dip. in Hospital Administration  
Professor of Obstetrics & Gynaecology

## COURSE CO-ORDINATOR

DR. RENUKA M.K

M.B.B.S, D.A. D.N.B (Anaesthesiology)  
Professor & HOD,  
Department of Critical Care Medicine

## ELIGIBILITY

A candidate who seeks admission to the Certificate Course in Patient Safety must possess a

- Degree in Medicine/Nursing
- Masters in Business Administration with specialization in healthcare equivalent, awarded by any recognized University

## CREDIT HOURS

The Course offers 12 Credit Hours from completion of the following elements.



**Interactive Sessions** (Blended Learning)

**55 Hours**



**Discussion Forum/ asynchronous Mentoring**

**7 Hours**



**Training on Tools**

**12 Hours**



**Self-Study hours including Assessment**

**50 Hours**



**Practical Sessions**

**240 Hours**

Join the Certificate Course in Patient Safety and become a catalyst for positive change in patient care. Enroll today to gain the knowledge, skills, and technological expertise required to improve patient safety practices in ICU settings.

## Course fees

**Rs. 35,000** inclusive of GST

## CERTIFICATE OF COMPLETION

Upon successful completion of the course, you will receive a certificate issued jointly by HQAD - SRH, SRIHER (DU), AHPI, and IBHAR, validating your proficiency in patient safety practices and your commitment to enhancing healthcare quality.

For further information and enrollment details, visit our website.

 <https://hiqt.org.in>

 [admin@hiqt.org.in](mailto:admin@hiqt.org.in)

 +91-44-45928658 or +91-44-45928500 Extn - 3549, 3550

[Register Now](#)

[Visit Website](#)



## **Sri Ramachandra Medical Centre Karthikeyan Child Development Unit**

**Karthikeyan Child Development Unit, Sri Ramachandra Medical Center is pleased to announce the admission to Fellowship Programs in Development and Behavioural Paediatrics, certified by Indian academy of Pediatrics,**

### **Course Details: Fellowship in Development and Behavioural Paediatrics**

- **Qualification :** MD / DNB (pediatrics)
- **Number of Seats :** 1
- **Course Duration :** 1 years
- **Course Fee :** Rs. 85000- (Rupees eighty five thousand only)
- **Attendance requirement for examination :** 85 %

Those interested may kindly submit the prescribed application form to below @ address.

➤ [www.iapndp.org](http://www.iapndp.org)

For downloading application please log on to the above mentioned website.

### **@ Address for Communication:**

**Prof, Dr. N.Udayakumar**

**Head of Karthikeyan Child Development Unit**

Department of pediatrics

Sri Ramachandra Medical Centre,

No. 1 Sri Ramachandra Nagar, Porur, Chennai 600116

For further information if any please call 9488286303

Email Id : [drnuday@gmail.com](mailto:drnuday@gmail.com)

Website : [www.sriramachandra.edu.in](http://www.sriramachandra.edu.in)



**Sri Ramachandra Medical Centre**  
**Department of Surgical Oncology**

**The Department of Surgical Oncology, Sri Ramachandra Medical Center is pleased to announce the admission to Fellowship Programs in Surgical Oncology.**

**Course Details: Fellowship in Head & Neck Oncology**

- **Qualification** : MS/ DNB (Otolaryngology, general surgery) /  
MDS- Oral Maxillo-Facial Surgery (OMFS)
- **Number of Seats** : 1
- **Course Duration** : 12 months
- **Course Fee** : Rs. 5,00, 000/- (Rupees Five Lakhs only)
- **Stipend** : Rs. 15,000/- per month (Rupees fifteen thousand only)
- **Attendance requirement for examination** : 90 %

Those interested may kindly submit the prescribed application form to below @ address.

- Last Date for submitting Application December 2021
- Course commences 1<sup>st</sup> week of Jan 2022

For downloading application – [Click on Fellowship in Surgical Oncology.](#)

**@ Address for Communication:**

**Dr. S. JAGADESH CHANDRA BOSE, MS (General Surgery), M Ch.(Surgical Oncology)  
PROFESSOR & HOD – Surgical Oncology**

E1 –OPD,  
Department of Surgical Oncology,  
Sri Ramachandra Medical Centre,  
No. 1 Sri Ramachandra Nagar, Porur, Chennai 600116

**Dr. P. LAKSHMINARASIMMAN, MS (ENT), M Ch.(Head & Neck Oncology)  
ASSOCIATE PROFESSOR – (Head & Neck Oncology)**

E1 –OPD,  
Department of Surgical Oncology,  
Sri Ramachandra Medical Centre,  
No. 1 Sri Ramachandra Nagar, Porur, Chennai 600116

For further information if any please call **044-**

**45928548/9042796860**

Email Id : [surgicaloncology.srmc@gmail.com](mailto:surgicaloncology.srmc@gmail.com)

Website : <https://www.sriramachandra.edu.in/medical/>



## SRI RAMACHANDRA MEDICAL CENTRE

Porur, Chennai - 600 116.

### APPLICATION FORM FOR “FELLOWSHIP IN HEAD AND NECK ONCOLOGY” 2022-23 Session

Affix your  
latest colour  
Passport size  
photograph  
here.

(**Note:** Please fill in each column in your own handwriting and put a tick mark (✓) wherever necessary and strike off the portion not applicable. Incomplete application form will be rejected summarily).

1. a) Name of the candidate (AS PER PROVISIONAL / DEGREE CERTIFICATE IN BLOCK LETTERS)	:	Dr.
b) Expand the initials	:	
c) Complete address (with District, State & PIN CODE) to which communication is to be sent	:	
d) Phone No. with STD Code	:	Residence : Mobile : E- mail ID :
2. a) Father's Name Contact Details	:	Mobile : E-mail ID :
b) Mother's Name Contact Details	:	Mobile : E-mail ID :
c) Husband's Name Contact Details	:	Mobile : E-mail ID :
3. Sex	:	Male <input type="checkbox"/> Female <input type="checkbox"/>

4. a) Date of birth and age	:	DD/MM/YYYY	Age:
b) Place of birth, District and State	:		
5. Qualifying examination passed. (Self attested Photocopy of the Degree certificate and Statement of Marks of all examinations to be enclosed)	:	Name of PG Degree : University Regn. No : Month : Year :	
6. a) Name and address of the Medical College where qualified	:	UG ..... ..... PG ..... .....	
b) Whether the College and course is recognized by the Medical Council of India.	:	<div style="border: 1px solid black; padding: 2px 10px;">Recognised</div>	<div style="border: 1px solid black; padding: 2px 10px;">Not Recognised</div>

7. a) Papers Presented :

.....

.....

.....

.....

.....

.....

b) Papers Published :

.....

.....

.....

.....

.....

.....

8. a) Whether the candidate has passed all the examinations in the first attempt	:	PG : Yes / No MBBS: Yes / No						
b) If no, how many attempts were made to pass	:	<table border="1"> <thead> <tr> <th data-bbox="740 210 986 255">Course</th> <th data-bbox="986 210 1374 255">No. of attempts</th> </tr> </thead> <tbody> <tr> <td data-bbox="740 255 986 300">MBBS</td> <td data-bbox="986 255 1374 300"></td> </tr> <tr> <td data-bbox="740 300 986 344">PG</td> <td data-bbox="986 300 1374 344"></td> </tr> </tbody> </table>	Course	No. of attempts	MBBS		PG	
Course	No. of attempts							
MBBS								
PG								
9. Details of Permanent Registration with the Medical Council incorporating PG qualification (Photocopy to be enclosed)	:	State : Regn. No.: Date :						

### DECLARATION BY THE CANDIDATE

I declare that the information furnished by me herein are true and correct. In case any information furnished herein is found to be incorrect or any document is found to be not genuine, I agree to forego my claim for admission and abide by the decision of the Sri Ramachandra Medical Centre authorities.

I further declare that I have read the prospectus furnished with the application form fully and understood the contents therein clearly and I hereby undertake to abide by the conditions prescribed therein. I undertake to abide by the Rules and Regulation of Sri Ramachandra Medical Centre.

Place:

Signature of the Candidate

Date:

Name:





**SRI RAMACHANDRA MEDICAL CENTRE**  
Fetal Medicine, Department of Obstetrics and Gynecology

The Fetal medicine division, Sri Ramachandra Medical Center is pleased to announce the admission to the following fellowship programs

A. Course Details: Fellowship in Basic OB-GYN ultrasound

- Qualification : MS/MD/DNB (OB-GYN)/ DGO, DMRD, MDRD
- Number of Seats : 3
- Course Duration : 6 months
- Course Fee : Rs. 75,000/- (Rupees Seventy five thousand only)
- Stipend : Nil
- Attendance requirement for examination : 90%

B. Course Details: Fellowship in Advanced OB-GYN ultrasound

- Qualification : MS/MD/DNB (OB-GYN)/ DGO, DMRD, MDRD
- Number of Seats : 1
- Course Duration : 12 months
- Course Fee : Rs. 1,50,000/- (Rupees One lakh fifty thousand only)
- Stipend : Nil
- Attendance requirement for examination : 90%

C. Course Details: Fellowship in Fetal Medicine

- Qualification : MS/MD/DNB (OB-GYN), MDRD
- Number of Seats : 1
- Course Duration : 24 months
- Course Fee : Rs. 3,50,000/- (Rupees Three lakh fifty thousand only)
- Stipend : Rs. 10,000 per month in the second year only
- Attendance requirement for examination : 90%

Those interested may kindly submit the prescribed application form to the address below.

- Last Date for submitting Application 15<sup>th</sup> April 2021
- Interview will be last week of April 2021
- Course commences 1<sup>st</sup> week of June 2021

For downloading application- Click on Fellowship in fetal medicine.

Website: [www.sriramachandra.edu.in](http://www.sriramachandra.edu.in)

Address for communication:

Dr. CHITRA ANDREW,  
Senior Consultant- Fetal medicine  
F3 SCAN ROOM, Fetal medicine Division  
Sri Ramachandra Medical Centre,  
No.1 Ramachandra Nagar, Porur, Chennai 600116.

For further information if any please call 044-45928668

Email Id: [fblockfmu@gmail.com](mailto:fblockfmu@gmail.com)



SRI RAMACHANDRA MEDICAL CENTRE  
Porur, Chennai – 600 116.

APPLICATION FORM FOR “FETAL MEDICINE” 2021-22 Session

Affix your latest  
colour Passport  
size photograph  
here.

(Note: Please fill in each column in your own handwriting and put a tick mark (✓) wherever necessary and strike off the portion not applicable. Incomplete application form will be rejected summarily).

1. a) Name of the candidate (AS PER PROVISIONAL / DEGREE CERTIFICATE IN BLOCK LETTERS)	:	Dr.	
b) Complete address (With District, State & PIN CODE) to which communication is to be sent	:		
c) Phone No. with STD Code	:	Residence:	
		Mobile :	
		E-mail ID:	
2. Sex	:	Male <input type="checkbox"/>	Female <input type="checkbox"/>
3. a) Date of birth and age	:	DD/MM/YYYY	Age:
b) Place of birth, District and State	:		

4. Qualifying examination passed. (Self attested photocopy of the Degree certificate and Statement of Marks of all examinations to be enclosed)	:	Name of PG Degree : University Regn. No : Month : Year :		
5. a) Name and address of the Medical College where qualified	:	UG: ..... ..... PG..... .....		
b) Whether the College and course is recognized by the Medical Council of India.	:	<table border="1"> <tr> <td>Recognised</td> <td>Not Recognised</td> </tr> </table>	Recognised	Not Recognised
Recognised	Not Recognised			
6. Details of permanent Registration with the Medical council incorporating PG qualification (Photocopy to be enclosed)	:	State: Regn. No: Date :		

7. Work experience: (Attach Photocopies)

Designation	Location	From (Date)	To (Date)

Course Applied for:	Fee	Stipend	
Basic USG (6 Months)	Rs. 75,000/-	Nil	
Advanced USG (12 Months)	Rs. 1,50,000/-	Nil	
Fetal Medicine (24 Months)	Rs. 3,50,000/-	Rs. 10,000/- per month (2 <sup>nd</sup> year only)	

**DECLARATION BY THE CANDIDATE**

I declare that the information furnished by me herein are true and correct. In case any information furnished is found to be incorrect or a document is found to be not genuine, I agree to forego my claim for admission and abide by the decision of the Sri Ramachandra Medical Centre authorities.

I further declare that I have read the prospectus furnished with the application form fully and understood the contents therein clearly and I hereby undertake to abide by the conditions prescribed therein. I undertake to abide by the Rules and Regulation of Sri Ramachandra Medical Centre.

Place:

Signature of the candidate

Date:

Name:



**Sri Ramachandra Medical Centre**  
**Department of Biochemistry**

The Department of Biochemistry, Sri Ramachandra Medical College and Research Institute is pleased to announce the admission to Fellowship programme in “**Clinical chemistry and Molecular biology**”.

**Course Details :**

**1. Fellowship in Clinical chemistry and Molecular biology:**

Qualification: : Post MD (Biochemistry)/ DNB (Biochemistry), MD (Lab Medicine), MD (Pathology), MD (Microbiology), MSc (Medical Biochemistry)

Number of seats : 2  
Course Duration : 6 months  
Course Fee : Rs. 20,000 plus GST 18 % (Twenty three thousand six hundred Only)  
Stipend : Non –Stipend  
Training timings : 8.00am to 4.00pm

Attendance requirement for examination : 90%

Course commences on 11<sup>th</sup> July 2019

Those interested may kindly submit their CV and application form to the below address

**The Medical Director**

Sri Ramachandra Medical Centre (OR)  
Porur, Chennai-116  
Ph: 044-45928552 (8- 4pm)

**Dr M.Ganesh**

Professor & Head of the Department,  
Department of Biochemistry  
Sri Ramachandra Medical College & Research  
Institute, Porur,  
Chennai- 600116.  
Ph: 044-24768027/28 Ext.216 (8- 4pm)

Website: [www.sriramachandra.edu.in](http://www.sriramachandra.edu.in)

Email: [medicaldirector@sriramachandra.edu.in](mailto:medicaldirector@sriramachandra.edu.in) /[hod.biochemistry@sriramachandra.edu.in](mailto:hod.biochemistry@sriramachandra.edu.in)

**\* The dates of the interview will be announced at the time of due course**

## **Course Overview**

The Department of Biochemistry, Sri Ramachandra Medical College and Research Institute is pleased to announce the admission to Fellowship programme in “Clinical chemistry and Molecular biology”. Currently, Clinical Biochemistry and Molecular Biology are at the epicentre of laboratory medicine. This program aims to provide the fellows with the opportunity to become knowledgeable and competent clinical biochemists, with the skills required to be both an effective consultant for clinical colleagues and a competent Clinical Biochemistry laboratory professional.

The Clinical Biochemistry and Molecular biology fellowship provides in-depth training in all aspects of clinical biochemistry and Molecular biology at Sri Ramachandra Medical College and Research Institute, which includes general clinical chemistry, molecular diagnostics, immunology, endocrinology and tumor markers. The fellows also will gain general knowledge in microbiology, pathology and Transfusion medicine. The fellow will learn testing procedures (specimen collection and processing), methodology, and clinical correlation of testing. The fellow will also develop skills in management and will gradually assume greater responsibilities in the clinical service laboratories.

The department of Biochemistry serves the scientific community through leadership roles and active participation in national and international conferences. Department faculty encompasses NABL assessors, members of editorial boards of national and international journals, as well as members of advisory boards and scientific committees in various private and government institution. Faculty in the department provide research strength in many arenas of biochemistry. The Department is also committed to serve the community by participating in a variety of outreach events to promote awareness to public health.

### **Aim of the course:**

At the end of the program the participant will be able to

- Acquire knowledge and skills in instrumentation in clinical Laboratory including Molecular Biology
- Acquire skills in maintaining quality control system
- Acquire skills and attitude in interpretation of laboratory reports

### **Objectives of the course:**

**At the end of the session the participant should be able to**

- Discuss the principle, applications and operation of various equipments
- Interpret the test results performed in clinical laboratory
- Discuss the various causes of laboratory errors

- Describe Quality management system
- Discuss the structure of a clinical laboratory in a tertiary care setting
- Discuss the importance of laboratory information system encompassing all sections of a laboratory.

### **Program schedule:**

- 1<sup>st</sup> to 10<sup>th</sup> weeks will be training through online study materials; MCQ tests and assignments will be conducted every fortnight. 11<sup>th</sup> and 12 weeks consist of didactic lectures followed by hands on training in the respective areas
- 13<sup>th</sup> -22<sup>nd</sup> weeks will be training through online study materials; MCQ tests and assignments will be conducted every fortnight. 23<sup>rd</sup> and 24<sup>th</sup> weeks consist of didactic lectures followed by hands on training in the respective areas

### **Program in detail:**

- First week: Basics of preparation of solutions and buffers, centrifugation, instrumentation-routine clinical chemistry analyzer
- Second week: Spectrophotometric analysis
- Third week: Immunoassays
- Fourth Week: chromatography, Electrophoresis
- Fifth week: Clinical Pathology, Hematology
- Sixth Week: Routine Microbiology
- Seventh week: quality control system in clinical Biochemistry
- Eighth Week:; quality control system in clinical Pathology & Hematology, routine Microbiology
- 11<sup>th</sup> week & 12<sup>th</sup> week: Hands on training in Clinical Biochemistry, Clinical Pathology & Hematology
- 13<sup>th</sup> week: Laboratory Genetics - introduction : Pedigree charting, Outline of genetic tests
- 14<sup>th</sup> & 15<sup>th</sup> week: Appropriate culture techniques for submitted specimens; Principles and techniques for harvesting, chromosome banding & staining
- 16<sup>th</sup> & 17<sup>th</sup> weeks: Identify numerical and structural chromosome abnormalities, and relate their implications; FISH analysis – principle and applications; interpretation based on probe design and sample type
- 18<sup>th</sup> week : Introduction to molecular genetics and genomics; Appropriate techniques for nucleic acid isolation from submitted specimens
- 19<sup>th</sup> & 20<sup>th</sup> week: Principles and techniques for polymerase chain reaction (PCR); Targeted mutation analysis
- 21<sup>st</sup> week: Gene scanning-Know and understand principles and techniques associated with gene scanning

- 22<sup>nd</sup> week: Sanger (dideoxy) Sequencing Principles and techniques associated with dideoxy sequencing of single genes or exons
- 23<sup>rd</sup> week : Next-generation sequencing - Understand principles of exome or whole-genome analysis
- 24<sup>th</sup> week: Activities with case studies

### **Requirements for completion of the course :**

- No exemption shall be given during the period of study
- 80% attendance for hands on training sessions. There is no condonation for lack of attendance
- 10 MCQ tests and assignments will be conducted; All tests and assignments should be attempted with minimum score of at least 80%

### **Log book : Every participant shall maintain**

1. Reading material sent by electronic media
2. Copies of tests and assignments done
3. Information of hands on training undergone

### **Examination and Certification**

**Formative assessment:** Log book maintenance, Practical and reporting skills, Case based discussions, Performance in Journal Club, Presentation in conference

**Summative assessment:** Theory, Viva-voce & Practical examination will be conducted at the end of the training programme

**Certification:** Certificate will be issued at the end of successful completion of the course

### **Award of Certificate**

Certificate will be awarded duly signed by Head of the Department & Medical Director of Sri Ramachandra Medical Centre. This programme does not come under the purview of MCI and is not an additional registerable qualification.





**Sri Ramachandra Medical Centre**  
**Porur, Chennai - 600 116.**

**APPLICATION FORM FOR “Clinical chemistry and Molecular biology” 2019 - 20 Session**

Affix your latest  
colour Passport  
size photograph  
here.

**(Note: Please fill in each column in your own handwriting and put a tick mark (✓) wherever necessary and strike off the portion not applicable. Incomplete application form will not be accepted).**

1. a) Name of the candidate  (AS PER PROVISIONAL / DEGREE CERTIFICATE IN BLOCK LETTERS)	:	
b) Expand the initials	:	
c) Complete address (with District, State & PIN CODE) to which communication is to be sent	:	
d) Phone No. with STD Code	:	Residence :  Mobile :  E-mail ID :
2. a) Father's Name  Contact Details	:	Mobile :  E-mail ID :
b) Mother's Name  Contact Details	:	Mobile :  E-mail ID :
c) Husband's Name  Contact Details	:	Mobile :  E-mail ID :
3. Sex	:	Male                  Female  <input type="checkbox"/> <input type="checkbox"/>

4. a) Date of birth and age	:	DD/MM/YYYY	Age:
b) Place of birth, District and State	:		
5. Qualifying examination passed. (Self attested Photocopy of the Degree certificate and Statement of Marks of all examinations to be enclosed)	:	Name of PG Degree :  University Regn. No :  Month :  Year :	
6. a) Name and address of the Medical College where qualified	:	UG..... .....  PG ..... .....	
b) Whether the College and course is * recognized by the Medical Council of India	:	<input data-bbox="790 1536 986 1601" type="text"/> Yes / No	

7. a) Papers Presented :

.....

.....

.....

.....

.....

.....

b) Papers Published :

.....

.....

.....

.....

.....

.....

(if necessary attach separate sheet)

<p>8. a) Whether the candidate has passed all the examinations in the first attempt</p>	<p>:</p>	<p>PG : Yes / No</p> <p>MBBS: Yes / No</p>						
<p>b) If no, how many attempts were made to pass</p>	<p>:</p>	<table border="1"> <thead> <tr> <th data-bbox="836 510 1078 640">Course</th> <th data-bbox="1078 510 1458 640">No. of attempts</th> </tr> </thead> <tbody> <tr> <td data-bbox="836 640 1078 747">MBBS</td> <td data-bbox="1078 640 1458 747"></td> </tr> <tr> <td data-bbox="836 747 1078 854">PG</td> <td data-bbox="1078 747 1458 854"></td> </tr> </tbody> </table>	Course	No. of attempts	MBBS		PG	
Course	No. of attempts							
MBBS								
PG								
<p>9. Details of Permanent Registration with the Medical Council incorporating PG qualification (Photocopy to be enclosed)</p>	<p>:</p>	<p>State :</p> <p>Regn. No.:</p> <p>Date :</p>						

## DECLARATION BY THE CANDIDATE

I declare that the information furnished by me herein are true and correct. In case any information furnished herein is found to be incorrect or any document is found to be not genuine, I agree to forego my claim for admission and abide by the decision of the Sri Ramachandra Medical Centre authorities.

I further declare that I have read the prospectus furnished with the application form fully and understood the contents therein clearly and I hereby undertake to abide by the conditions prescribed therein. I undertake to abide by the Rules and Regulation of Sri Ramachandra Medical Centre.

Place:

Signature of the Candidate

Date:

Name:

Submit online Application (with attachments) to

The Medical Director, Sri Ramachandra Medical Centre, Porur, Chennai-600116.

[medicaldirector@sriramachandra.edu.in](mailto:medicaldirector@sriramachandra.edu.in)

with copies marked to

[hod.biochemistry@sriramachandra.edu.in](mailto:hod.biochemistry@sriramachandra.edu.in)

[deanoffaculties@sriramachandra.edu.in](mailto:deanoffaculties@sriramachandra.edu.in)

[vicechancellor@sriramachandra.edu.in](mailto:vicechancellor@sriramachandra.edu.in)

[registrar@sriramachandra.edu.in](mailto:registrar@sriramachandra.edu.in)



# Fellowship in NEUROMOTOR REHABILITATION

in cerebral lesions

## Qualification

BPT / MPT from recognized University

## No of Seats

4 Seats

## Course Duration

6 months

## Course Fee

Rs 30,000 +GST

Stipend : No Stipend

Last Date for submitting the Application Form **20<sup>th</sup> June, 2023**

Course commences by **July, 2023**

Those interested may kindly submit the prescribed application form to below Link - <https://bit.ly/3MmkaT9>

Note : Date of interview will be intimated later



**SRI RAMACHANDRA**  
MEDICAL CENTRE

## DEPARTMENT OF PHYSIOTHERAPY

The Department of Physiotherapy, SRMC is pleased to announce the admission to fellowship program in Neuromotor Rehabilitation in cerebral lesions



## Address for communication

## The Medical Director

Sri Ramachandra Medical Centre

No: 1, Ramachandra Nagar, Porur, Chennai 600116

For further information if any Please call :

**044 4592 8628 - 044 4592 8500 Extn: 8273**

e-mail :

**fellowship.mc@sriramachandra.edu.in**

Website :

**<https://bit.ly/3nQNt7d>**



## Fellowship in ONCOLOGY REHABILITATION

### Qualification

BPT / MPT from recognized University

### No of Seats

4 Seats

### Course Duration

6 months

### Course Fee

Rs 30,000 +GST  
Stipend : No Stipend

Last Date for submitting the Application Form **20<sup>th</sup> June, 2023**  
Course commences by **July, 2023**

Those interested may kindly submit the prescribed application form to below Link - <https://bit.ly/315ZIDN>  
Note : Date of interview will be intimated later



**SRI RAMACHANDRA**  
MEDICAL CENTRE

## DEPARTMENT OF PHYSIOTHERAPY

The Department of Physiotherapy, SRMC is pleased to announce the admission to fellowship program in Oncology Rehabilitation



For further information if any Please call :  
**044 4592 8628 - 044 4592 8500 Extn: 8273**

e-mail :  
**fellowship.mc@sriramachandra.edu.in**

Website :  
**<https://bit.ly/3nQNt7d>**

### Address for communication

## The Medical Director

Sri Ramachandra Medical Centre  
No: 1, Ramachandra Nagar, Porur, Chennai 600116



# **Sri Ramachandra Institute of Higher Education and Research**

## **Department of Microbiology**

The Mycology division of the department of Microbiology, Sri Ramachandra Institute of Higher Education and Research is pleased to announce the admission to Fellowship programme in “**Medical Mycology**”

### **Course Details:**

1. Fellowship in Medical Mycology:

Qualification: : Post MD (Microbiology)/ DNB (Microbiology), MD (Lab Medicine) MSc (Medical Microbiology)

Number of seats: 2

6 months : 1<sup>st</sup> August 2020 to February 2021

Course Fee: Rs. 45,000 ( Forty Fifty Thousand Only)

Stipend: Non –Stipend

Training timings: 8.00am to 4.00pm

Attendance requirement for examination: 90%

Those interested may kindly submit their CV and application form to the below address

**The Medical Director**

Sri Ramachandra Medical Centre

Porur, Chennai-116

Ph: 044-45928552 (8-4pm)

**(OR)**

**Dr Anupma Jyoti Kindo,**

Professor & Head of the Department,

Department of Microbiology

Sri Ramachandra Medical College & Research

Institute, Porur, Chennai- 600116.

Ph: 9445239196, 9884839196

Website: [www.sriramachandra.edu.in](http://www.sriramachandra.edu.in)

Email: [medicaldirector@sriramachandra.edu.in](mailto:medicaldirector@sriramachandra.edu.in) / [microsrmc@gmail.com](mailto:microsrmc@gmail.com)

**\* The dates of the interview will be announced at the time of due course**

-----

**Curriculum for fellowship in Medical Mycology**  
**Department of Microbiology**  
**Sri Ramachandra Medical College and Research Institute**



**Contents**

- **Course Overview**
- **Course contents / Syllabus**
- **Techniques/ Skills**
- **Teaching Learning methods/Activities**
- **Recommended Books/ Journals**
- **Examination & Certification**

# 1. Course Overview

## Introduction

The incidence of fungal infections and their invasiveness has increased recently due to several underlying factors like rise in the immunocompromised states, greater use of broad spectrum antimicrobial agents etc. Such invasive nature of the fungi can lead to increased morbidity and mortality. Also there is an up rise in newer fungi causing infections in the recent years, which contributes to the delay in the diagnosis. This may be due to lack of awareness among the physicians and the clinical microbiologist about their causative role in fungal infections. There is also a change in trend in the antifungal susceptibility pattern among the commonly isolated fungi. Despite the huge burden and high mortality rates, fungal infections remain understudied compared with other infectious diseases and there is a pressing need for more research in this field. Hence this course was mainly designed to fill the lacunae and meet the need of the students in the field of Mycology and provoke their interest in research. This course mainly aims to provide a wide knowledge about the fungal infections along with their rapid methods of diagnosis and their antifungal susceptibility patterns.

**Aim:** The aim of the fellowship program in Medical Mycology is to provide basic and advanced training in the field of Mycology to enable the medical graduates and postgraduates to set up their own laboratory for fungal diagnostics and research.

**Goals:** Medical Mycology Fellowship program will provide training in diagnostic mycology, teaching and research. Upon completion, the trainee will have acquired the knowledge and Technical skills to diagnose fungal infections and understand the principles and practice of evidence based- Mycology.

## Objectives:

### Knowledge

At the end of the training programme the student should be able

- To describe the morphological features of fungi, classification, fungal reproduction, growth & nutrition
- To discuss the different direct microscopic techniques, fungal stains and culture media for the identification of fungi and choose the appropriate culture media for fungal culture and storage.

- To enumerate the etiological agents causing superficial, subcutaneous, systemic and opportunistic fungal infection and discuss in detail about their aetiology, pathogenesis, laboratory diagnosis and treatment.
- To list the causative fungi based on syndromic approach (Oculomycosis, Otomycosis, Hyalohyphomycosis, Fungal sinusitis, Onychomycosis, Allergic fungal diseases, Mycotoxicosis, Adiaspiromycosis, Pythiosis, Protothecosis, CNS infections etc.,) and discuss the pathogenesis, laboratory diagnosis and treatment.
- To discuss the principle and applications of molecular methods that are available for the diagnosis of fungi
- To classify the antifungal agents and discuss in detail about the mechanism of action, indications & contraindications, antifungal resistance mechanisms, *In vitro* antifungal susceptibility testing methods

### **Skill**

At the end of the training programme the student should be able

- To prepare and perform various staining techniques ( KOH mount, Lactophenol cotton blue mount, India Ink preparation, Nigrosin stain, Calcofluor white stain, Diazonium blue B stain, Haematoxylin & Eosin stain, Periodic acid- Schiff stain, Giemsa stain, Grocott-Gomori's methenamine silver stain, Mayer's Mucicarmine stain, etc.)
- To prepare and choose appropriate medium (basal and special medium) for identification of fungi.
- To perform and interpret routine mycological techniques – sugar assimilation and fermentation techniques, Germ tube test, Hair perforation test, Hair bait technique, fungal slide culture, Dalmau technique, water culture, banana peel culture, cryptococcal latex agglutination test, Galactomannan assay, etc.
- To perform and demonstrate the virulence factors of yeast and moulds (Biofilm formation- Test tube method, MTT assay, Esterase, Proteinase, Phospholipase, Haemolytic activity).
- To perform and report molecular techniques for fungal identification - ITS1 & ITS4 PCR, PCR- RFLP, IGS1 PCR, *Trichosporon* genus specific & *Trichosporon asahii* specific PCR, RAPD.

- To perform antifungal susceptibility techniques and interpret the susceptibility pattern and/ or MIC values for yeast and mould using appropriate methods (Disc diffusion, broth microdilution method & E test as per CLSI guidelines).

### **Attitude**

- Demonstrate an enthusiastic and positive approach to learning
- Show good communication skills and the capacity to liaise
- Make oral presentations to specialist and non-specialist academic audiences participating effectively within such contexts
- Approach their own professional development through planning, monitoring, critical reflection and evaluation.
- Manage time effectively and prioritise tasks appropriately whilst working independently or as part of a team.

### **Course details**

**Eligibility:** Post MD (Microbiology)/ DNB (Microbiology), MD (Lab Medicine) MSc (Medical Microbiology), MSc MLT.

**Duration:** 6 months

**Method of selection:** Written & oral examination

**No of seats:** Two

## 2. COURSE CONTENTS

Since the fellows are trained with the aim of setting up their own laboratory for diagnosis of fungal infections and incite their interest in research, the course is designed to meet the needs in theoretical, practical and clinical aspects of Mycology.

### **Knowledge**

#### **A) Basics in Mycology**

- Fungal characteristics : morphological features, Cell structure, reproduction in fungi, growth & nutrition, fungal dimorphism
- Taxonomy of fungi
- Mechanism of immunity in fungal infections
- Specimen collection and transport for diagnosis of fungal diseases
- Fungal staining methods and culture media

#### **B) Fungal infections**

1. Superficial mycoses
  - Malassezia infections
  - Tinea nigra
  - Piedra
  - Dermatophytoses
2. Sub cutaneous mycoses
  - Mycetoma
  - Sporotrichosis
  - Chromoblastomycosis
  - Phaeohyphomycosis
  - Rhinosporidiosis
  - Lobomycosis
3. Systemic Mycoses
  - Histoplasmosis
  - Blastomycosis
  - Coccidioidomycosis
  - Paracoccidioidomycosis

#### 4. Opportunistic mycoses

- Candidiasis
- Cryptococcosis
- Pneumocystosis
- Pencilliosis
- Aspergillosis
- Zygomycosis
- Other opportunistic mycoses

#### **C) Clinical syndromes**

- Oculomycosis
- Otomycosis
- Hyalohyphomycosis
- Fungal sinusitis
- Onychomycosis
- Allergic fungal diseases
- Mycotoxicosis
- Adiaspiromycosis
- Pythiosis
- Protothecosis
- CNS infections

#### **D) Molecular methods**

- Molecular approaches to the diagnosis of infections
- Amplification-based techniques; design, practice and application
- Traditional and developing sequencing technology
- Molecular typing methods

#### **E) Antifungal susceptibility testing**

- Antifungal agents
- Antifungal resistance mechanism
- Antifungal susceptibility testing methods (Disc diffusion, Broth microdilution, Broth macrodilution, E test)

### 3. Techniques/ Skills

- A. Staining techniques : General stains, Special stains, Flourescent stains, Histopathological stains
- B. Fungal Culture media preparation: Basal and special media
- C. Mycological techniques: Sugar assimilation and fermentation techniques, Germ tube test, Hair perforation test, Hair bait technique, Fungal Slide Culture, Dalmau technique, water culture, banana peel culture, cryptococcal latex agglutination test, Galactomannan assay, etc.
- D. Handling & Processing of sample and inoculation techniques.
- E. Identification of yeast and moulds
- F. Virulence factors testing : Biofilm formation- Test tube method, MTT assay, Esterase, Proteinase, Phospholipase, Haemolytic activity.
- G. Molecular techniques: ITS1 & ITS4 PCR, PCR- RFLP, IGS1 PCR, *Trichosporon* genus specific & *Trichosporon asahii* specific PCR, RAPD.
- H. Antifungal susceptibility testing methods: Disc diffusion, E test, broth microdilution method by CLSI method and MTT assay.



## **4. Teaching learning methods and activities**

Learning will be Lecture based & self-directed and will take place as a continuous process.

### **Education / Training**

- Teaching skills: Lectures and Tutorials
- Participatory and small group learning skill

### **Self-Directed Learning**

- Learning need assessment, literature search, evaluating evidence

### **Academic session**

In addition to attending all the academic sessions, the candidate needs to make a minimum number of presentations in these academic sessions during the training period of 6 months

### Presentations Frequency

- a. Seminars / Symposia 1 per month
- b. Journal club 1 per month
- c. Culture seminar 1 per month
- d. Case based learning 1 per month

### Conference, CME and Workshop

During the six month training period he/she should attend at least

- One State / National Conference
- One CME Programme
- Should present a paper in the conference

### **LOG BOOK**

Log book for evaluation of the following

- Collection and handling of specimens
- Identification fungi
- Molecular techniques
- Antifungal susceptibility testing
- Clinical syndrome based approach
- Teaching proficiency
- Attendance and availability
- Enthusiasm and responsiveness

## **Research project**

Every Fellow trainee will be required to carry out one short research project over the period of 6 months under the supervision of his/her guide as identified by the department. The project should be completed one month before the stipulated date of completion of the Fellowship course.

## **5. Recommended books and journals**

### **References**

- De Hoog G.S, Guarro. J, Gene. J, Figueras., Atlas of Clinical Fungi, 2000, 2<sup>nd</sup> edition
- Gary S.moore, Douglas m.jacklow., Mycology for Clinical Laboratory.
- John Willard Rippon., Medical Mycology: The pathogenic fungi and the pathogenic Actinomycetes.
- Kwon – Chung KJ, John E Bennett., Medical Mycology
- Mandell, Douglas, Bennett., Principles and Practice of Infectious diseases, 7<sup>th</sup> edition
- Topley and Wilson’s Microbiology and Microbial Infections, 10<sup>th</sup> edition
- Practical and Medical Mycology Manual, SRMC & RI

### **Journals**

- Mycoses
- Journal of Medical Mycology
- Medical Mycology Case reports
- Mycopathologia

**Note:** Books and Journals mentioned above are suggestive. Students can refer to any other books and Journals. Refer to the most recent edition of the books and Journals

## **6. Examination and Certification**

**Formative assessment:** Log book maintenance, Practical and reporting skills, Case based discussions, Performance in Journal Club, Presentation in conference

**Summative assessment:** Theory, Viva-voce & Practical examination will be conducted at the end of the training programme

**Certification:** Certificate will be issued at the end of successful completion of the course.



**SRI RAMACHANDRA MEDICAL CENTRE**

Porur, Chennai - 600 116.

**APPLICATION FORM FOR “FELLOWSHIP IN MEDICAL MYCOLOGY ” 2020 August Session**

Affix your latest  
colour Passport  
size photograph  
here.

(**Note:** Please fill in each column in your own handwriting and put a tick mark (✓) wherever necessary and strike off the portion not applicable. Incomplete application form will not be accepted).

1. a) Name of the candidate (AS PER PROVISIONAL / DEGREE CERTIFICATE IN BLOCK LETTERS)	:	
b) Expand the initials	:	
c) Complete address (with District, State & PIN CODE) to which communication is to be sent	:	
d) Phone No. with STD Code	:	Residence : Mobile : E-mail ID :
2. a) Father's Name Contact Details	: :	Mobile : E-mail ID :
b) Mother's Name Contact Details	: :	Mobile : E-mail ID :
c) Husband's Name Contact Details	: :	Mobile : E-mail ID :
3. Sex	:	Male <input type="checkbox"/> Female <input type="checkbox"/>

4. a) Date of birth and age	:	DD/MM/YYYY	Age:
b) Place of birth, District and State	:		
5. Qualifying examination passed. (Self attested Photocopy of the Degree certificate and Statement of Marks of all examinations to be enclosed)	:	Name of PG Degree : University Regn. No : Month : Year :	
6. a) Name and address of the Medical College where qualified	:	UG..... .....  PG ..... .....	
b) Whether the College and course is * ecognized by the Medical Council of India.	:	<input type="checkbox"/> Recognised	<input type="checkbox"/> Non Recongnised

**7. a) Papers Presented :**

.....

.....

.....

.....

.....

.....

**b) Papers Published :**

.....

.....

.....

.....

.....

.....

(if necessary attach separate sheet)

8. a) Whether the candidate has passed all the examinations in the first attempt	:	PG : MBBS:	Yes / No Yes / No						
b) If no, how many attempts were made to pass	:	<table border="1"> <thead> <tr> <th>Course</th> <th>No. of attempts</th> </tr> </thead> <tbody> <tr> <td>MBBS</td> <td></td> </tr> <tr> <td>PG</td> <td></td> </tr> </tbody> </table>		Course	No. of attempts	MBBS		PG	
Course	No. of attempts								
MBBS									
PG									
9. Details of Permanent Registration with the Medical Council incorporating PG qualification (Photocopy to be enclosed)	:	State :  Regn. No.:  Date :							

### DECLARATION BY THE CANDIDATE

I declare that the information furnished by me herein are true and correct. In case any information furnished herein is found to be incorrect or any document is found to be not genuine, I agree to forego my claim for admission and abide by the decision of the Sri Ramachandra Medical Centre authorities.

I further declare that I have read the prospectus furnished with the application form fully and understood the contents therein clearly and I hereby undertake to abide by the conditions prescribed therein. I undertake to abide by the Rules and Regulation of Sri Ramachandra Medical Centre.

Place:

Signature of the Candidate

Date:

Name:

Submit online Application(with attachemnts) to

The Medical Director, Sri Ramachandra Medical Centre, Porur, Chennai-600116.  
[medicaldirector@sriramachandra.edu.in](mailto:medicaldirector@sriramachandra.edu.in)

with copies marked to

[microsrmc@gmail.com](mailto:microsrmc@gmail.com)  
[deanoffaculties@sriramachandra.edu.in](mailto:deanoffaculties@sriramachandra.edu.in)  
[vicechancellor@sriramachandra.edu.in](mailto:vicechancellor@sriramachandra.edu.in)  
[registrar@sriramachandra.edu.in](mailto:registrar@sriramachandra.edu.in)

NOTIFICATION



**Sri Ramachandra Medical Centre**  
**Department of Pathology**

**The Department of Pathology, Sri Ramachandra Medical Center is pleased to announce the admission to Fellowship Programme in Perinatal Pathology**

**Course Details:**

**1.Fellowship in Perinatal Pathology**

<b>Qualification</b>	: MD / DNB (Pathology)
<b>Number of seats</b>	: 2 Per year (Jan-June, July-Dec)
<b>Course Duration</b>	: 06 months
<b>Course Fee</b>	: Rs. 60,000 (Rupees Sixty thousand only) + Applicable GST
<b>Stipend</b>	: <b>Non-stipendiary</b>

Training timings : 8 am to 4 pm

Attendance Requirement for exit examination : 90%

Last date for submitting Application 15<sup>th</sup> Nov For January session and May 15<sup>th</sup> for July Session.

Date of written test and interview will be intimated to the candidates via email by November end for January session and May end for July session.

Course commences on January 1<sup>st</sup> for session one and July 1<sup>st</sup> for session two every year.

Those interested may kindly submit the prescribed application form to below address

Address for communication :

Dr. Sandhya Sundaram

Prof & Head

Department of Pathology

Sri Ramachandra Medical Centre

Porur, Chennai – 600 116.

Phone – +919444187687 ( 8 to 4 pm)

Email : pathconference@sriramachandra.edu.in

NOTIFICATION



**Sri Ramachandra Medical Centre**  
**Department of Pathology**

**The Department of Pathology, Sri Ramachandra Medical Center is pleased to announce the admission to Fellowship Programme in Nephropathology**

**Course Details:**

**1.Fellowship in Nephropathology**

<b>Qualification</b>	: MD / DNB (Pathology)
<b>Number of seats</b>	: 2 Per year (Jan-June, July-Dec)
<b>Course Duration</b>	: 06 months
<b>Course Fee</b>	: Rs. 60,000 (Rupees Sixty thousand only) + Applicable GST
<b>Stipend</b>	: <b>Non-stipendiary</b>

Training timings : 8 am to 4 pm

Attendance Requirement for Exit examination : 90%

Last date for submitting Application 15<sup>th</sup> Nov For January session and May 15<sup>th</sup> for July Session.

Date of written test and interview will be intimated to the candidates via email by November end for January session and May end for July session.

Course commences on January 1<sup>st</sup> for session one and July 1<sup>st</sup> for session two every year.

Those interested may kindly submit the prescribed application form to below address

Address for communication :

Dr. Sandhya Sundaram  
Prof & Head  
Department of Pathology  
Sri Ramachandra Medical Centre  
Porur, Chennai – 600 116.  
Phone – +919444187687 ( 8 to 4 pm)  
Email : pathconference@sriramachandra.edu.in





**SRI RAMACHANDRA MEDICAL CENTRE**

Porur, Chennai - 600 116.

**DEPARTMENT OF PATHOLOGY**

**APPLICATION FORM (Jan-June/July-Dec)**

Affix your latest colour Passport size photograph here.

(Note: Please fill in each column in your own handwriting and put a tick mark (✓) wherever necessary and strike off the portion not applicable. Incomplete application form will not be accepted).

1. PERINATAL PATHOLOGY
2. NEPHROPATHOLOGY

-  
:

**(TICK ONE FELLOWSHIP ONLY)**

1. a) Name of the candidate (AS PER PROVISIONAL / DEGREE CERTIFICATE IN BLOCK LETTERS)		Dr.	
b) Expand the initials			
c) Complete address (with District, State & PIN CODE) to which communication is to be sent			
d) Phone No. with STD Code		Residence : Mobile : E-mail ID :	
2. a) Father's Name Contact Details		Mobile : E-mail ID :	
b) Mother's Name Contact Details		Mobile : E-mail ID :	
c) Husband's Name Contact Details		Mobile : E-mail ID :	
3. Gender	Male	Female	

4. a) Date of birth and age	DD/MM/YYYY	Age:
b) Place of birth, District and State	:	
5. Qualifying examination passed. (Self attested Photocopy of the Degree certificate and Statement of Marks of all examinations to be enclosed)	Name of PG Degree : University Regn. No : Month : Year :	
6. a) Name and address of the Medical College where qualified	UG ..... ..... PG ..... .....	
b) Whether the College and course is recognized by the Medical Council of India.	Recognised	<u>Not Recognised</u>
7. Details of Permanent Registration with the Medical Council incorporating PG qualification (Photocopy to be enclosed)	State : Regn. No.: Date :	

8. Papers Presented :

.....

.....

.....

.....

.....

.....

9. Papers Published :

.....  
.....  
.....  
.....  
.....  
.....  
.....  
.....  
.....  
.....

( if necessary attach separate sheet )

**DECLARATION BY THE CANDIDATE**

I declare that the information furnished by me herein are true and correct. In case any information furnished herein is found to be incorrect or any document is found to be not genuine, I agree to forego my claim for admission and abide by the decision of the Sri Ramachandra Medical Centre authorities.

I further declare that I have read the prospectus furnished with the application form fully and understood the contents therein clearly and I hereby undertake to abide by the conditions prescribed therein. I undertake to abide by the Rules and Regulation of Sri Ramachandra Medical Centre.

Place:

Signature of the candidate

Date:

Name

Online Applications ( with attachments ) can be sent to:

**pathconference@sriramachandra.edu.in**

# **FELLOWSHIP PROGRAMME IN PERINATAL PATHOLOGY**

## **SRI RAMACHANDRA MEDICAL CENTRE**

Porur, Chennai - 600 116

### **INTRODUCTION:**

The Perinatal Pathology Unit under the Department of Pathology, has been functioning for the past ten years. It is well equipped with a specially designed autopsy table, appropriate instruments and weighing scales required for fetal autopsies. It is also equipped with reporting software for proper workflow, easy archiving. The Perinatal Pathology Unit has performed over 1,000 fetal autopsies in the past five years. The cases include anomalies of all systems including Cardiac, Skeletal, Respiratory, Renal and Central Nervous system.

The Departments of Pathology, Obstetrics and Gynaecology, Neonatology, Genetics and Fetal Medicine are actively involved in creating a multidisciplinary approach towards each case with regular monthly Perinatal Pathology meets. These meets are attended by faculty from all the above departments to discuss cases of importance with an insight regarding the further counselling of the parents after the autopsy report.

**What is the need for Perinatal Pathology in India?** The incidence of congenital anomalies has been found to be on the rise which may partly be attributed to the emergence of the subspeciality of Fetal Medicine (with or without invasive procedures). The increasing public awareness through the Internet and the media also maybe a cause.

Fetal medicine has been recognized as a subspeciality at many centres with fellowship courses and Anomaly scans have gained prime importance for the parents during a pregnancy. This has led to detection of lethal congenital anomalies at an early gestational age providing an option of termination to the parents. The next important question from the parents is “will the same anomaly arise in our next baby too?” This is where our role as a perinatal pathologist assumes importance to predict the recurrence risk with the findings on Autopsy. The same will reflect on the quality of life of the neonates and their parents.

**Routine Diagnostic Histopathology training** does not include Fetal and Perinatal Pathology as a regular component. So the need for specialised training

in this field. The unit is staffed by a trained Perinatal pathologist and two assistants.

**AIM OF THE COURSE:**

- To acquire specialized knowledge in all aspects of Perinatal Pathology and Placental Pathology.
- To acquire training in clinical, technical, diagnostic and theoretical knowledge of fetal autopsies and placental pathology.

**Objectives of the course:**

1. To understand the basic procedure of fetal autopsy.
2. To develop expertise on the different methods of fetal autopsy.
3. To study and correlate the placental findings
4. To develop an integrated approach towards formulating a complete autopsy report involving the other disciplines of fetal medicine
5. To identify anomalies and understand counselling, need for invasive testing and protocols of care of the anomalous and non anomalous fetus
6. To understand the basics of genetic counselling.

**Number of seats:** 2 per academic year



## **REGULATIONS FOR FELLOWSHIP PROGRAMME IN PERINATAL PATHOLOGY**

### ***ELIGIBILITY***

*Candidate for admission to the Fellowship Program in Perinatal Pathology shall be required to possess the following qualifications:*

- (a) He/she must have qualified for the M.D. Pathology from any recognized institution of this University or of any other University recognised as equivalent there to by the authority of this University and the Medical Council of India and obtained permanent registration from any of the State Medical Councils.
- (b) The admitting authorities of the Medical center will strictly ensure that every candidate admitted to the Fellowship Programme in Perinatal Pathology has obtained permanent registration certificate from any one of the State Medical Councils.

### **REGISTRATION**

A candidate admitted to Fellowship Programme in Perinatal Pathology of Sri Ramachandra Medical Centre, Porur, Chennai-600116, shall register his/her name with the Medical Centre by remitting the prescribed fees along with the application for registration duly filled in and forwarded to the Medical Director.

### ***DURATION OF THE COURSE***

- (a) The period of certified study and training for the Fellowship Programme in Perinatal Pathology shall be six months for the award of Fellowship certificate.
- (b) No exemption shall be given from the period of study and training.

### ***ATTENDANCE REQUIREMENT FOR ADMISSION TO EXAMINATION***

No candidate shall be permitted to appear for the Examination unless he/she puts in 90% attendance during his/her period of study and training and produces the necessary certificate of study, attendance and progress from the Course Director.

## ***CONDONATION OF LACK OF ATTENDANCE***

There shall be no condonation of lack of attendance for Fellowship Programme students.

## ***TRAINING IN OUTSIDE CENTRES***

The Head of the Department shall make necessary arrangements for the fellowship candidates to undergo training for elective postings in other centres within the State, not exceeding a total period of two weeks.

## **NUMBER OF APPEARANCES**

A candidate registered for the Fellowship Programme in Perinatal Pathology must qualify in the examinations within three consequent attempts from the date of his/her admission, failing which he/she shall be discharged from the course.

## ***MAINTENANCE OF LOG BOOK***

1. Every Fellow shall maintain a record of skills he/she has acquired during the six months training period certified by the Head of Department under whom he/she has undergone training.
2. The Fellow should also be required to participate in the teaching and training programme of postgraduate students.
3. In addition, the Head of the Department shall involve their Fellows in Seminars, Journal Club, Group Discussions and participation in Clinical, Clinico-Pathological conferences.
4. Every Fellow should be encouraged to present short title papers in conferences and to make improvements on it and submit them for publication in reputed medical journals.
5. The Head of the Departments shall scrutinise the logbook once in every three months.
6. At the end of the course, the candidate should summarise the contents and get the logbook certified by the Head of the Department.
7. The logbook should be submitted at the time of clinical/practical examination for the scrutiny of the Board of Examiners.

## **Award of Certificate**

Certificate will be awarded duly signed by Head of the Department & Medical Director of Sri Ramachandra Medical Centre. This programme does not come under the purview of MCI and is not an additional registerable qualification.

## **Scheme of training programme**

Protocol for training

1 <sup>st</sup> week	Orientation to the Department
2 <sup>nd</sup> to 4 <sup>th</sup> week	Techniques of autopsy
5 <sup>th</sup> to 6 <sup>th</sup> week	Approach to anomalous fetus autopsy
7 <sup>th</sup> to 8 <sup>th</sup> week	Approach to still birth fetus and intrauterine death
9 <sup>th</sup> to 12 <sup>th</sup> week	Placenta grossing and histopathology
13 <sup>th</sup> to 16 <sup>th</sup> week	Anomalies of the Cardiovascular system, Respiratory system and Central Nervous system
17 <sup>th</sup> to 18 <sup>th</sup> week	Skeletal dysplasias, Renal anomalies
19 <sup>th</sup> week	Posting in Radiology Department
20 <sup>th</sup> week	Posting in Neonatology and Genetic counseling
21 <sup>st</sup> week	Posting in Fetal medicine Department
22 <sup>nd</sup> to 23 <sup>rd</sup> week	Research and paper presentation
24 <sup>th</sup> week	Overview of the entire course

# SYLLABUS

At the end of the fellowship the trainee will be expected to have in-depth knowledge in the following areas:

## **1: Basic Sciences**

1. Early conceptus growth and adaptations of pregnancy
2. Normal embryonic and fetal development and placentation
3. Fetoplacental perfusion and transfer of nutrients
4. Endocrinology of pregnancy and the placenta

## **2: Fetal Developmental Biology**

5. Fetal lung development and amniotic fluid analysis
6. Fetal cardiovascular physiology and response to stress conditions
7. Fetal endocrinology
8. Fetal hematology

## **3: Variations in Embryonal and Fetal growth and development**

9. Sporadic and recurrent pregnancy loss
10. Ectopic and heterotopic pregnancies
11. Multifetal pregnancies:
12. Biology of normal and deviant fetal growth

## **4: Fetal Infections and Teratogenesis**

13. Developmental toxicology, drugs, and fetal teratogenesis
14. Drugs, alcohol abuse, and effects in pregnancy
15. Teratogenic viruses
16. Transplacentally acquired microbial infections in the fetus

## **5. Genetics**

17. Principles of human genetics: chromosomal and single gene disorders
18. Genetic counseling in prenatal and perinatal medicine

## **6. Pathology diagnosis**

19. Various methods and approach to fetal autopsy
20. Placental grossing and Histopathology
21. Diagnosis of central nervous system malformations

22. Diagnosis of thoracic and cardiac abnormalities
23. Diagnosis of Gastrointestinal and genitourinary anomalies
24. Fetal skeletal anomalies
25. Open neural tube defects and Chromosomal anomalies
26. Pathology of Stillbirths and Intrauterine deaths

## **7. Maternal Diseases Complicating Pregnancy**

27. Hypertensive diseases in pregnancy
28. Cardiac and pulmonary diseases in pregnancy
29. Diabetes mellitus in pregnancy
30. Endocrine disorders in pregnancy
31. Gastrointestinal diseases complicating pregnancy
32. Liver disease in pregnancy
33. Pregnancy complicated by renal disorders
34. Neurological disorders in pregnancy
35. Thromboembolic disorders of pregnancy
36. Coagulation and hematological disorders of pregnancy
37. Maternal alloimmunization and fetal hemolytic disease
38. Rheumatologic and connective tissue disorders in pregnancy

### **A. Continued personal development:**

- i. Computer literacy and familiarity with commonly used systems.
- ii. Critical approach to information gained from literature review and audit.
- iii. Preparation of manuscripts and teaching materials.
- iv. Oral presentation skills.
- v. Time management skills.
- vi. “Reflective practice” skills – learning and creating knowledge by personal reflection.

### **B. Research**

- i. Innovative approach to clinical problems.
- ii. Willingness to assess evidence on which to base practice.
- iii. Understanding of research methodology, including the randomized controlled trial.
- iv. Attendance at research orientated national meetings.
- v. To have undertaken a defined piece of academic research, which has led to publication in a peer reviewed journal.

### **Evaluation :**

Final Examination – University  
Theory and Practical viva ( will be defined later).

## Fellowship Programme in Nephrop ath ology

Renal pathology is a highly specialized field which needs rigorous training as it involves intricate clinic- pathological knowledge in diagnosing medical renal and transplant biopsies. We propose to offer this 6 months exclusive training, post MD/DNB Pathology for specialization in this field.

### HIG HLI G HT S O F T HE P RO G RA M: -

- **Duration of Course** : 6 months
- **No of Candidates**: Two per year
- **Eligibility**: M.D / DNB Pathology from MCI recognized Institution
- **Mode of Selection**: MCQ exam and interview
- **Course fees** : Rs 60000/-
- **Stipend** : Non Stipendiary
- **Training timings** : 8 am to 4 pm.

### A I M A N D O B J E C T I V E S:-

- The fellowship program will enable the resident to acquire knowledge in various medical renal diseases and transplant biopsies.
- Interpretation of slides by Immunofluorescence, Immunohistochemistry and electron microscopy.
- The academic structure of the course will involve
  1. Routine screening of Medical renal biopsies
  2. Observing tissue processing by LM/ IF
  3. Observing renal biopsy procedure
  4. Participation and presentation in Nephropathology meets and CME
  5. Short topic presentation
  6. Slide seminars
  7. Journal clubs
  8. Skill in ancillary techniques

The resident will spend significant time in directed, focused self-study followed by review sessions to maximize learning during this rotation.



## **TRAINING PROGRAM**

The following postings will be covered during the course:-

- Renal pathology (Light microscopy, histochemistry, immunofluorescence, immunohistochemistry)
- Clinical pathology
- Transplant immunology (HLA typing)\*
- Biochemistry
- Microbiology
- Nephrology
- Urology ( Transplantation procedure )
- Electron microscopy\*

(\* two weeks training at outside lab/ institute having EM facilities will be arranged)

### **Teaching and Learning activities :-**

<b>Month</b>	<b>1<sup>st</sup> week</b>	<b>2<sup>nd</sup> week</b>	<b>3<sup>rd</sup> week</b>	<b>4<sup>th</sup> week</b>
Jan/July	Introduction/Technical procedure (LM/Spl Stains)	Technical Procedure (IF/IHC)	Urine Examination – Clinical pathology	Nephrology
Feb/Aug	Surgical pathology posting (LM/IF)	Biochemistry	Surgical pathology posting (LM/IF)	Transfusion medicine
Mar/Sept	Electron microscopy	HLA Transplant& Immunology	EM/HLA Transplant	Surgical pathology posting (LM/IF- Transplant)
April/Oct	Cytology	Surgical pathology posting (LM/IF)	Microbiology	Surgical pathology posting (LM/IF)
May/Nov	Urology & Solid organ transplant	Surgical pathology posting (LM/IF)	Surgical pathology posting (LM/IF)	Surgical pathology posting (LM/IF)
June/Dec	Clinical Pathology	Nephrology	Transfusion medicine	Surgical pathology posting (LM/IF)

## **SYLLA BUS**

**Modules covering the following topics are designed for the fellowship**

1. Basics of Renal Pathology
2. Routine and Ancillary techniques
3. Glomerular pathology
4. Tubulointerstitial and Blood vessel Pathology
5. Transplant Pathology

## **El i gi bi li ty for fi n al exami n ati on**

- Oral/Poster presentation in national conference(ISRTP)
- Attendance – 90%
- 75% marks in the internal test knowledge & skill assessment
- Up to date log book maintenance
- One paper communicated during the course

## **A ssesment & Certi fi cati on**

- **Formative evaluation:** Diagnostic skill on routine cases. Log book maintenance, Nephro Pathology case discussion, conference paper presentation, OSPE, posting feedback ,Journal reading
- **Summative evaluation :** At the end of the course - theory paper, Viva &Practicals
- **Course certification :** As per University policy decision

### **Interested Candidates can submit CV to :**

Dr. Sandhya Sundaram  
Prof & Head  
Department of Pathology  
Sri Ramachandra Medical Centre  
Porur, Chennai – 600 116



**Sri Ramachandra Medical Centre**  
**Department of Reproductive Medicine and Surgery**

The Department of Reproductive Medicine and Surgery, Sri Ramachandra Medical Center is pleased to announce the admission to Fellowship Programs in Reproductive Medicine.

**Course Details: Fellowship in Reproductive Medicine**

- **Qualification** : MS/MD (OB-GYN) / DNB(OB-GYN)
- **Number of Seats** : 5
- **Course Duration** : 12 months
- **Course Fee** : Rs. 7,50, 000/- (Rupees Seven Lakhs and fifty thousand only)
- **Stipend** : Rs. 12,000/- per month (Rupees Twelve thousand only)
- **Attendance requirement for examination** : 90 %

Those interested may kindly submit the prescribed application form to below address.

- Last Date for submitting Application 15<sup>th</sup> February 2022
- Interview will be last week of February 2022
- Course commences 1<sup>st</sup> week of April 2022

For downloading application – [Click on Fellowship in Reproductive Medicine.](#)

Website : [www.sriramachandra.edu.in](http://www.sriramachandra.edu.in)

**Address for Communication:**

**Dr. N. SANJEEVAREDDY, MD., DGO.,**  
**Senior Consultant – Reproductive Medicine and Surgery**  
E2 – II, SMART,  
Department of Reproductive Medicine and Surgery,  
Sri Ramachandra Medical Centre,  
No. 1 Ramachandra Nagar, Porur, Chennai 600116

For further information if any please call 044-45928544

Email Id : [smartsrmc@yahoo.com](mailto:smartsrmc@yahoo.com)



**SRI RAMACHANDRA MEDICAL CENTRE**

Porur, Chennai - 600 116.

**APPLICATION FORM FOR “FELLOWSHIP IN REPRODUCTIVE MEDICINE” 2022-23 Session**

Affix your  
latest colour  
Passport size  
photograph  
here.

(**Note:** Please fill in each column in your own handwriting and put a tick mark (✓) wherever necessary and strike off the portion not applicable. Incomplete application form will be rejected summarily).

1. a) Name of the candidate (AS PER PROVISIONAL / DEGREE CERTIFICATE IN BLOCK LETTERS)	:	Dr.
b) Expand the initials	:	
c) Complete address (with District, State & PIN CODE) to which communication is to be sent	:	
d) Phone No. with STD Code	:	Residence : Mobile : E- mail ID :
2. a) Father's Name Contact Details	:	Mobile : E-mail ID :
b) Mother's Name Contact Details	:	Mobile : E-mail ID :
c) Husband's Name Contact Details	:	Mobile : E-mail ID :
3. Sex	:	Male <input type="checkbox"/> Female <input type="checkbox"/>

4. a) Date of birth and age	:	DD/MM/YYYY	Age:
b) Place of birth, District and State	:		
5. Qualifying examination passed. (Self attested Photocopy of the Degree certificate and Statement of Marks of all examinations to be enclosed)	:	Name of PG Degree : University Regn. No : Month : Year :	
6. a) Name and address of the Medical College where qualified	:	UG ..... ..... PG ..... .....	
b) Whether the College and course is recognized by the Medical Council of India.	:	<div style="border: 1px solid black; padding: 2px; display: inline-block;">Recognised</div>	<div style="border: 1px solid black; padding: 2px; display: inline-block;">Not Recognised</div>

7. a) Papers Presented :

.....

.....

.....

.....

.....

.....

b) Papers Published :

.....

.....

.....

.....

.....

.....

8. a) Whether the candidate has passed all the examinations in the first attempt	:	PG : Yes / No MBBS: Yes / No						
b) If no, how many attempts were made to pass	:	<table border="1"> <thead> <tr> <th data-bbox="740 210 987 255">Course</th> <th data-bbox="987 210 1374 255">No. of attempts</th> </tr> </thead> <tbody> <tr> <td data-bbox="740 255 987 300">MBBS</td> <td data-bbox="987 255 1374 300"></td> </tr> <tr> <td data-bbox="740 300 987 344">PG</td> <td data-bbox="987 300 1374 344"></td> </tr> </tbody> </table>	Course	No. of attempts	MBBS		PG	
Course	No. of attempts							
MBBS								
PG								
9. Details of Permanent Registration with the Medical Council incorporating PG qualification (Photocopy to be enclosed)	:	State :  Regn. No.:  Date :						

### DECLARATION BY THE CANDIDATE

I declare that the information furnished by me herein are true and correct. In case any information furnished herein is found to be incorrect or any document is found to be not genuine, I agree to forego my claim for admission and abide by the decision of the Sri Ramachandra Medical Centre authorities.

I further declare that I have read the prospectus furnished with the application form fully and understood the contents therein clearly and I hereby undertake to abide by the conditions prescribed therein. I undertake to abide by the Rules and Regulation of Sri Ramachandra Medical Centre.

Place:

Signature of the Candidate

Date:

Name:

## Healthcare Sector Skill Council (HSSC) <sup>13</sup>

1. Diabetes Educator✓
2. Anaesthesia Technician✓
3. Emergency Medical Technician Advanced✓
4. Emergency Medical Technician Basic✓
5. General Duty Assistant✓
6. Home Health Aide✓
7. Operating Theatre Technician✓
8. Medical Records and Health Information Technician✓
9. Phlebotomy Technician✓
10. Histotechnician✓
11. Refractionist✓
12. Dental Assistant✓
13. Medical Equipment Technician - Basic Clinical Equipment

<https://www.sriramachandra.edu.in/university/courses-fees>





### Department of ENT

The Department of ENT, Sri Ramachandra Medical Center is pleased to announce the admission to Fellowship Programs in Otology.

**Course Details: Fellowship in Otology**

- **Qualification** : MS/DNB (ENT) /DLO
- **Number of Seats** : 1
- **Course Duration** : 12 months
- **Course Fee** : Rs. 5,00, 000/- (Rupees Five Lakhs only) + Applicable GST
- **Stipend** : Rs. 25,000/- per month (Rupees Twenty Five thousand only)

Those interested may kindly submit the prescribed application form to below @ address.

- Last Date for submitting Application 1<sup>st</sup> March 2022
- Interview will be 2<sup>nd</sup> week of March 2022
- Course will commence from 1<sup>st</sup> week of May 2022

For downloading application – [Click on Fellowship in Otology.](#)

**Address for Communication:**

**Dr. L. SOMU**

**HOCS & Senior Consultant – ENT**

B2 – II, ENT OP,

Department of ENT,

Sri Ramachandra Medical Centre,

No. 1 Ramachandra Nagar, Porur, Chennai 600116

For further information if any please call 044-45928542

Email Id : [hod.ent@sriramachandra.edu.in](mailto:hod.ent@sriramachandra.edu.in)

Website : [www.sriramachandra.edu.in](http://www.sriramachandra.edu.in)



### APPLICATION FORM FOR “FELLOWSHIP IN OTOLOGY” 2022-23 Session

Affix your latest  
colour Passport  
size photograph  
here.

(Note: Please fill in each column in your own handwriting and put a tick mark (✓) wherever necessary and strike off the portion not applicable. Incomplete application form will be rejected summarily).

1. a) Name of the candidate (AS PER PROVISIONAL / DEGREE CERTIFICATE IN BLOCK LETTERS)	:	Dr.
b) Expand the initials	:	
c) Complete address (with District, State & PIN CODE) to which communication is to be sent	:	
d) Phone No. with STD Code	:	Residence : Mobile : E-mail ID :
2. a) Father's Name Contact Details	:	Mobile : E-mail ID :
b) Mother's Name Contact Details	:	Mobile : E-mail ID :
c) Husband's Name Contact Details	:	Mobile : E-mail ID :
3. Sex	:	Male <input type="checkbox"/> Female <input type="checkbox"/>

4. a) Date of birth and age	:	DD/MM/YYYY <span style="float: right;">Age:</span>
b) Place of birth, District and State	:	
5. Qualifying examination passed. (Self attested Photocopy of the Degree certificate and Statement of Marks of all examinations to be enclosed)	:	Name of PG Degree : University Regn. No : Month : Year :
6. a) Name and address of the Medical College where qualified	:	UG ..... ..... ... PG ..... .....
b) Whether the College and course is Recognized by the Medical Council of India.	:	<div style="display: inline-block; border: 1px solid black; padding: 5px; margin-right: 100px;">Recognized</div> <div style="display: inline-block; border: 1px solid black; padding: 5px;">Not Recognized</div>

7. a) Papers Presented :

.....

.....

.....

.....

.....

.....

b) Papers Published :

.....

.....

.....

.....

.....

.....

8. a) Whether the candidate has passed all the examinations in the first attempt	:	PG : Yes / No MBBS: Yes / No						
b) If no, how many attempts were made to pass	:	<table border="1"> <thead> <tr> <th data-bbox="746 215 991 255">Course</th> <th data-bbox="991 215 1374 255">No. of attempts</th> </tr> </thead> <tbody> <tr> <td data-bbox="746 255 991 304">MBBS</td> <td data-bbox="991 255 1374 304"></td> </tr> <tr> <td data-bbox="746 304 991 353">PG</td> <td data-bbox="991 304 1374 353"></td> </tr> </tbody> </table>	Course	No. of attempts	MBBS		PG	
Course	No. of attempts							
MBBS								
PG								
9. Details of Permanent Registration with the Medical Council incorporating PG qualification (Photocopy to be enclosed)	:	State : Regn. No.: Date :						

### DECLARATION BY THE CANDIDATE

I declare that the information furnished by me herein are true and correct. In case any information furnished herein is found to be incorrect or any document is found to be not genuine, I agree to forego my claim for admission and abide by the decision of the Sri Ramachandra Medical Centre authorities.

I further declare that I have read the prospectus furnished with the application form fully and understood the contents therein clearly and I hereby undertake to abide by the conditions prescribed therein. I undertake to abide by the Rules and Regulation of Sri Ramachandra Medical Centre.

Place:

Signature of the Candidate

Date:

Name:



# SRI RAMACHANDRA MEDICAL CENTRE

## Department of ENT

The Department of ENT, Sri Ramachandra Medical Center is pleased to announce the admission to Fellowship Programs in Rhinology.

**Course Details: Fellowship in Rhinology**

- **Qualification** : MS/DNB (ENT) /DLO
- **Number of Seats** : 1
- **Course Duration** : 6 months
- **Course Fee** : Rs. 2,50, 000/- (Rupees Two Lakhs and Fifty Thousand only)  
+ Applicable GST
- **Stipend** : Rs. 25,000/- per month (Rupees Twenty Five thousand only)

Those interested may kindly submit the prescribed application form to below @ address.

- Last Date for submitting Application 1<sup>st</sup> March 2022
- Interview will be 2<sup>nd</sup> week of March 2022
- Course will commence from 1<sup>st</sup> week of May 2022

For downloading application – [Click on Fellowship in Rhinology.](#)

**Address for Communication:**

**Dr. L. SOMU**

**HOCS & Senior Consultant – ENT**

B2 – II, ENT OP,

Department of ENT,

Sri Ramachandra Medical Centre,

No. 1 Ramachandra Nagar, Porur, Chennai 600116

For further information if any please call 044-45928542

Email Id : [hod.ent@sriramachandra.edu.in](mailto:hod.ent@sriramachandra.edu.in)

Website : [www.sriramachandra.edu.in](http://www.sriramachandra.edu.in)



# SRI RAMACHANDRA

## MEDICAL CENTRE

### APPLICATION FORM FOR “FELLOWSHIP IN RHINOLOGY” 2022-23 Session

Affix your latest  
colour Passport  
size photograph  
here.

(Note: Please fill in each column in your own handwriting and put a tick mark (√) wherever necessary and strike off the portion not applicable. Incomplete application form will be rejected summarily).

1. a) Name of the candidate (AS PER PROVISIONAL / DEGREE CERTIFICATE IN BLOCK LETTERS)	:	Dr.
b) Expand the initials	:	
c) Complete address (with District, State & PIN CODE) to which communication is to be sent	:	
d) Phone No. with STD Code	:	Residence : Mobile : E-mail ID :
2. a) Father's Name Contact Details	:	Mobile : E-mail ID :
b) Mother's Name Contact Details	:	Mobile : E-mail ID :
c) Husband's Name Contact Details	:	Mobile : E-mail ID :
3. Sex	:	Male <input type="checkbox"/> Female <input type="checkbox"/>

4. a) Date of birth and age	:	DD/MM/YYYY	Age:
b) Place of birth, District and State	:		
5. Qualifying examination passed. (Self attested Photocopy of the Degree certificate and Statement of Marks of all examinations to be enclosed)	:	Name of PG Degree :	
		University Regn. No :	
		Month :	
		Year :	
6. a) Name and address of the Medical College where qualified	:	UG .....	
		.....	
		.....	
		PG .....	
		.....	
b) Whether the College and course is Recognized by the Medical Council of India.	:	<input type="checkbox"/> Recognized	<input type="checkbox"/> Not Recognized

7. a) Papers Presented :

.....

.....

.....

.....

.....

.....

b) Papers Published :

.....

.....

.....

.....

.....

.....

8. a) Whether the candidate has passed	:	PG :	Yes / No
--	---	------	----------



all the examinations in the first attempt		MBBS: Yes / No						
b) If no, how many attempts were made to pass	:	<table border="1"> <thead> <tr> <th>Course</th> <th>No. of attempts</th> </tr> </thead> <tbody> <tr> <td>MBBS</td> <td></td> </tr> <tr> <td>PG</td> <td></td> </tr> </tbody> </table>	Course	No. of attempts	MBBS		PG	
Course	No. of attempts							
MBBS								
PG								
9. Details of Permanent Registration with the Medical Council incorporating PG qualification (Photocopy to be enclosed)	:	State : Regn. No.: Date :						

### **DECLARATION BY THE CANDIDATE**

I declare that the information furnished by me herein are true and correct. In case any information furnished herein is found to be incorrect or any document is found to be not genuine, I agree to forego my claim for admission and abide by the decision of the Sri Ramachandra Medical Centre authorities.

I further declare that I have read the prospectus furnished with the application form fully and understood the contents therein clearly and I hereby undertake to abide by the conditions prescribed therein. I undertake to abide by the Rules and Regulation of Sri Ramachandra Medical Centre.

Place:

Signature of the Candidate

Date:

Name: